

NE 1/4 SECTION 12, T. 35., R. 36 E., W.M.

LEGEND	
	EXISTING RIGHT-OF-WAY
	NEW RIGHT OF WAY
	FOUND NETWORK POINT (CS 047-2018)
	SET MONUMENT NOTED IN TABLE
	FOUND MONUMENT NOTED IN TABLE
	CALCULATED POINT

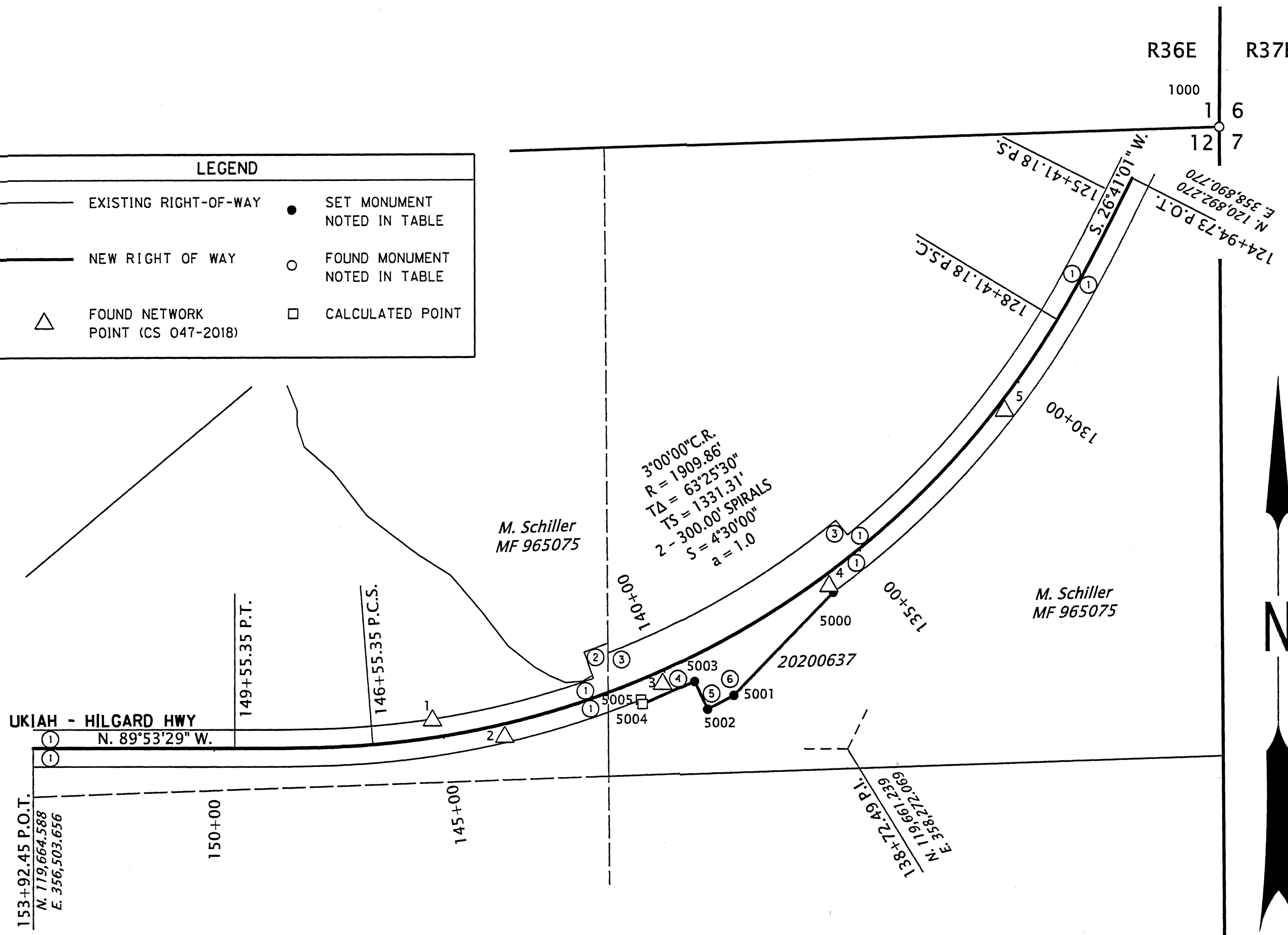

NARRATIVE
 THIS SURVEY MONUMENTS THE RIGHT OF WAY (R/W) ACQUIRED FOR THE CONSTRUCTION OF THE OR244: WHISKEY CREEK CULVERT REPLACEMENT PROJECT, AN OREGON DEPARTMENT OF TRANSPORTATION (ODOT) PROJECT. THIS SURVEY IS LOCATED ON OREGON HIGHWAY 244 (UKIAH - HILGARD HIGHWAY) AT M.P. 45.14. THIS SURVEY IS BASED ON ODOT DRAWING NO.:11B-9-54, REVISED APRIL, 2019 AND UNION COUNTY SURVEY NO. 047-2018, FILED NOVEMBER 18, 2018.

THIS SURVEY WAS PERFORMED IN INTERNATIONAL FEET UNITS.
 THIS SURVEY WAS PERFORMED IN APRIL OF 2021. THE SURVEY EQUIPMENT USED CONSISTED OF TWO LEICA DUAL FREQUENCY GPS RECEIVERS (GS14 ROVER AND GS14 BASE) AND A LEICA DATA COLLECTOR (CS20).

- REFERENCES**
1. ODOT DRAWING 11B-9-54 BY THE OREGON DEPARTMENT OF TRANSPORTATION
 2. SURVEY NO. 047-2018 BY ROBERT BUTLER, FILED NOVEMBER 14, 2018
 3. SURVEY NO. 036-2006 BY RICK ROBINSON, FILED NOVEMBER 3, 2006
 4. WARRANTY DEED NO. 20200637
 5. UNION COUNTY DOCUMENT NO. 965075

ALIGNMENT MONUMENTATION
 THE BEGINNING OF THIS MONUMENTATION SURVEY IS AT STATION (STA) 136+00.00 AND IT ENDS AT STA 140+70.00 ON OR:244 THE ALIGNMENT USED FOR THE RIGHT OF WAY (R/W) IS FROM THE RESOLVED R/W RECORD OF SURVEY, UNION CO. SURVEY NUMBER 047-2018. THE R/W MONUMENTATION WAS ESTABLISHED UTILIZING THE ODOT RESOLVED ALIGNMENT AND THE STATION AND OFFSET CALLS GIVEN ON ODOT DRG. 11B-9-54. THE CALLS ARE RELATIVE TO THE CENTER LINE OF HIGHWAY OR:244. R/W MONUMENTS WERE SET ON THIS SURVEY BY RADIAL STAKEOUT UTILIZING GPS.

BASIS OF BEARING AND COORDINATES
 DATUM REALIZATION OF NAD 83 (2011) EPOCH 2010.
 COORDINATES ARE PROJECTED TO THE OREGON COORDINATE REFERENCE SYSTEM (ORCS) PILOT ROCK - UKIAH SUMMIT ZONE, INTERNATIONAL FEET. PROJECTION DATA IS PROVIDED IN OAR 734-005-015.
 GRID COORDINATE ZONE DISTANCES CLOSELY MATCH GROUND DISTANCES.
 BASIS OF BEARING: MEASURED BEARINGS SHOWN ARE PER THE PROJECT DATUM.

- NOTES**
- ① 40'
 - ② 100'
 - ③ 80'
 - ④ 50'
 - ⑤ 115'
 - ⑥ 116'

REGISTERED PROFESSIONAL LAND SURVEYOR
Keith R. Wolford
 OREGON
 JULY 14, 2020
 KEITH R. WOLFORD
 84924
 EXPIRES: 6-30-2022

MONUMENT LIST

PT ID	NORTHING	EASTING	STATION	OFFSET	DATE	DESCRIPTION	W/ = WITH ALUM = ALUMINUM MKD = MARKED	RPC = RED PLASTIC CAP
1	119722.99	357370.74	145+18.84	37.05' RT	4/14/2021	FOUND 5/8" X 30" REBAR W/ RPC MKD "ODOT CONTROL" (CS 047-2018)		
2	119686.47	357527.41	143+71.29	27.97' LT	4/14/2021	FOUND 5/8" X 30" REBAR W/ RPC MKD "ODOT CONTROL" (CS 047-2018)		
3	119801.07	357870.13	140+14.48	26.56' LT	4/14/2021	FOUND 5/8" X 30" REBAR W/ RPC MKD "ODOT CONTROL" (CS 047-2018)		
4	120012.18	358232.26	135+99.94	23.57' LT	4/14/2021	FOUND 5/8" X 30" REBAR W/ RPC MKD "ODOT CONTROL" (CS 047-2018)		
5	120390.65	358613.51	130+66.64	16.60' LT	4/14/2021	FOUND 5/8" X 30" REBAR W/ RPC MKD "ODOT CONTROL" (CS 047-2018)		
5000	119998.86	358241.88	136+00.00	40.00' LT	4/14/2021	SET 5/8" X 30" REBAR W/ 1-1/2" ALUM CAP W/ PUNCH MARK, MKD ODOT		
5001	119776.81	358024.68	138+90.00	115.00' LT	4/14/2021	SET 5/8" X 30" REBAR W/ 1-1/2" ALUM CAP W/ PUNCH MARK, MKD ODOT		
5002	119747.57	357968.16	139+50.00	116.00' LT	4/14/2021	SET 5/8" X 30" REBAR W/ 1-1/2" ALUM CAP W/ PUNCH MARK, MKD ODOT		
5003	119807.12	357939.69	139+50.00	50.00' LT	4/14/2021	SET 5/8" X 30" REBAR W/ 1-1/2" ALUM CAP W/ PUNCH MARK, MKD ODOT		
5004	119757.53	357827.00	140+70.00	50.00' LT	4/14/2021	CALCULATED POINT. MONUMENT NOT SET DUE TO WATER/MARSH/UNSTABLE GROUND		
5005	119766.80	357823.26	140+70.00	40.00' LT	4/14/2021	CALCULATED POINT. MONUMENT NOT SET DUE TO WATER/MARSH/UNSTABLE GROUND		
1000	121002.34	359081.07	N/A	N/A	4/14/2021	FOUND 2 1/2" ALUM PIPE W/ CAP. (CS 036-2006)		

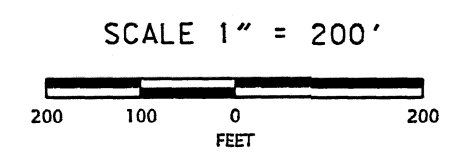

OREGON DEPARTMENT OF TRANSPORTATION
 RIGHT OF WAY BOUNDARY MONUMENTATION MAP
 OR:244 WHISKEY CREEK
 CULVERT REPLACEMENT PROJECT
 UKIAH-HILLGARD HIGHWAY
 UNION COUNTY

Date Received: 5/21/21
 Date Filed: 5/21/21
 By: [Signature]
 File No. 021-2021

FOR ODOT REGION 5
 3012 ISLAND AVENUE
 LA GRANDE, OR 97850

MAY 20, 2021
 1" = 200'
 SHEET 1 OF 1