

# BASIS OF BEARING

Forward bearing as published by the U.S.C.  
and G.S. from  $\Delta$  COLLEGE to  $\Delta$  VALLEY  
Dated 1946.

SCALE: 1" = 60'

## LEGEND

- Found 5/8" iron pin set by survey number 72-74
- ◆ Found 5/8" iron pin with yellow plastic cap marked BGB SURVEY MARKER set by survey number 33-99
- ◆ Found 5/8" iron pin set by survey number 95-72
- Found 5/8" iron pin set by survey number 81-73
- ⊙ Found 2 1/2" brass disk marked BAGETT GRIFFITH AND BLACKMAN set by survey number 040-2000
- Found lead plug with brass screw in curb set by survey number 040-2000
- ⊕ Found 2" brass disc marked BAGETT GRIFFITH AND BLACKMAN set by survey number 030-2015
- ⊙ Set 5/8" x 30" iron pin with 2" brass cap as reference to intersection position
- / / Record information of survey number 72-74
- [ ] Record information of survey number 81-73
- < > Record information of survey number 97-73
- ] [ Record information of survey number 040-2000
- { } Record information of survey number 33-99
- ( ) Record information of survey number 18-89 (1922 monumentation of La Grande)
- Centerline

## REFERENCE MATERIAL

Plat of Williamson's 1890 Addition to La Grande  
Survey Number 106-72  
Survey Number 81-73  
Survey Number 97-73  
Survey Number 72-74  
Survey Number 22-78  
Survey Number 24-82  
Survey Number 23-92  
Survey Number 033-1999  
Survey Number 040-2000  
Survey Number 030-2015  
Survey Number 002-2020  
Survey Number 18-89 (1922 monumentation of La Grande)

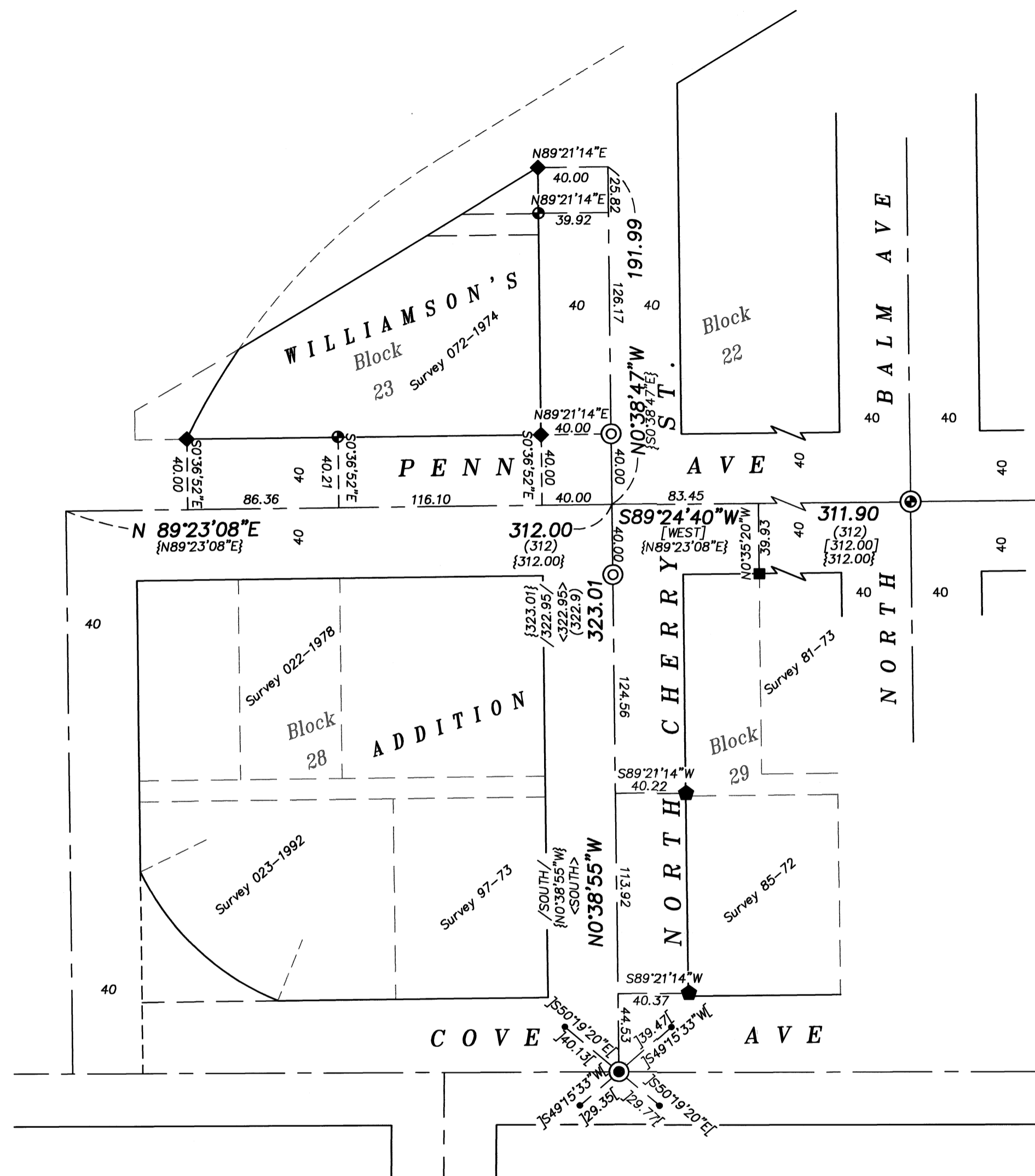

## NARRATIVE

This survey was done at the request of Kyle Carpenter, Public Works Director for the City of La Grande. The purpose of this survey is to monument the intersection of North Cherry Street and Penn Avenue as part of a street construction project. I use survey number 033-1999 as the basis for the placement of the intersection. Property monuments were tied from surrounding surveys and I find them to be harmonious with said survey. A sanitary manhole exists at the point of intersection and I therefore set reference monuments 40 feet North and South on the centerline. I find no unusual conditions on this survey.

REGISTERED  
PROFESSIONAL  
LAND SURVEYOR

JEFFREY S. HSU  
83571

Renewal Date: June 30, 2021

UNION COUNTY  
SURVEYOR

Date Received 2/19/21

Date Filed 2/19/21

By [Signature]

File No. 008-2021

BAGETT, GRIFFITH & BLACKMAN  
2006 Adams Avenue, LaGrande, Oregon  
Map of Survey

Monumentation of the intersection of N. Cherry St. and Penn Ave.  
City of La Grande

UNION COUNTY, OREGON		
SURVEYED FOR	City of La Grande	
SURVEYED BY	J. S. H.	1/2021
Scale: 1" = 60'	Drawn by: K.A.T.	2/2021

SURVEY NUMBER 008-2021