

BASIS OF BEARING

The South line of the Southeast quarter of Section 24, Township 5 South, Range 38 East of the Willamette Meridian being North 88°30'31" East, as per Survey Number 28-87

SCALE: 1" = 1000'

LEGEND

- Found monument as described, marked as per Union County monumentation records
- ⊙ Set 2 1/2" aluminum pipe with 2 1/2" aluminum cap, marked as per Union County monumentation records
- Set 5/8"x30" iron pin with 2 1/2" aluminum cap, marked as per Union County monumentation records
- () Record measurement as per field notes of GLO Contract No. 388, executed by W.B. Barr dated May 7, 1881
- [] Record measurement as per field notes of GLO Contract No. 102, executed by Timothy W. Davenport dated July 20, 1863
- / / Record measurement as per Union County Survey 010-2015
- < > Record measurement as per Union County Survey 036-2013
- * * Record measurement as per Union County Survey 48-80
- x — Fence
- Fence post on line
- SFNF Searched for, not found. Used proportionate position.

REFERENCE MATERIAL

Field notes of GLO Contract No. 388, executed by W. B. Barr, dated May 7, 1881

Field notes of GLO Contract No. 102, executed by Timothy W. Davenport, dated July, 20 1863

Union County Monumentation Records
 Survey Number 010-2015
 Survey Number 015-2003
 Survey Number 036-2013
 Survey Number 048-1980

DEED REFERENCES
 Microfilm Document Number 20134275

UNION COUNTY SURVEYOR	
Date Received	10/9/2020
Date Filed	10/9/2020
By	J.S.H. DEPUTY
File No.	035-2020

REGISTERED PROFESSIONAL LAND SURVEYOR

OREGON JUNE 2, 2010
 JEFFREY S. HSU
 83571

Renewal Date: June 30, 2021

BAGETT, GRIFFITH & BLACKMAN
 210 W. Main St., Enterprise, Oregon
 Map of Survey

Subdivision of Section 2, 3, 10, and 11, Township 5 South, Range 38 East of the Willamette Meridian

UNION COUNTY, OREGON		
SURVEYED FOR	Hancock Forest Management	
SURVEYED BY	J. S. H.	
Scale: 1" = 1000'	Drawn by: J. S. H.	Aug-Oct 2020

SURVEY NUMBER 035-2020

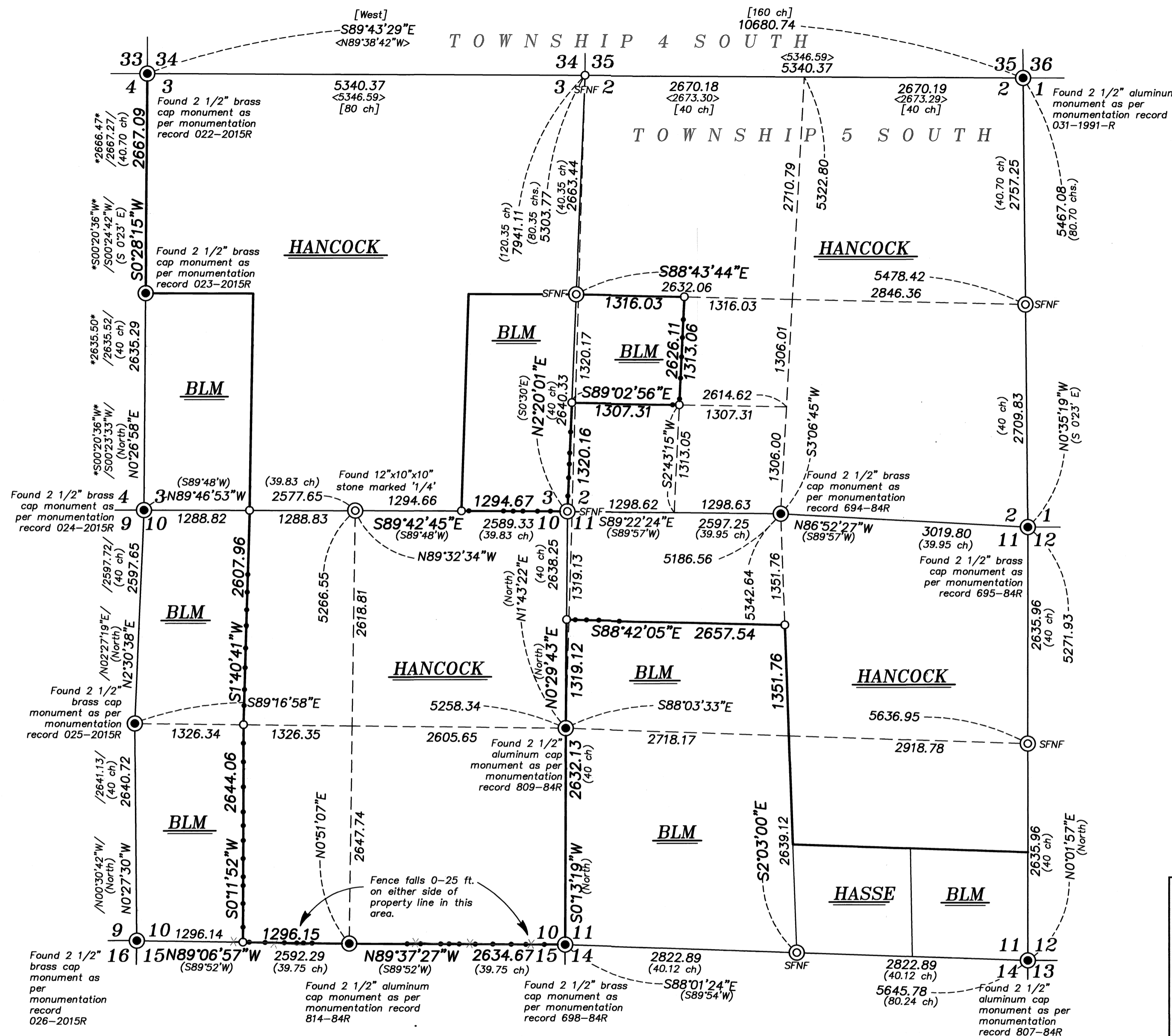

NARRATIVE

This survey was done at the request of Patrick Marolla, on behalf of Hancock Forest Management, land manager for the lands within. Mr. Marolla wanted select lines monumented and posted prior to logging. I recover the monuments as shown hereon. I make a diligent search to find original GLO corners. At the quarter corner between Section 3 and 10, I find a stone of called size marked 1/4. Remaining corners I can find no original GLO evidence of and place by proportion. I find the proportionate position at the East and West quarter corners of Section 2 to be harmonious with nearby topographic calls. Section subdivisions are done as per BLM Manual of Instructions 2009. I find no unusual conditions with this survey.