

BASIS OF BEARING

Solar observation taken at the Southwest corner of Section 15, Township 3 South, Range 40 East of the Willamette Meridian.

SCALE: 1" = 600'

LEGEND

- Found monument as noted marked as per Union County Monumentation Records
- ⊙ Set 5/8" x 30" iron pin with 2 1/2" aluminum cap, marked as per Union County Monumentation records, or as shown hereon
- () Record measurement as per GLO Field Notes of contract No 450, executed by Henry Meldrum, dated July 11, 1882
- [] Record measurement as per Survey Number 029-1997
- / / Record measurement as per Survey Number 014-2016
- Set steel fencepost on line
- Existing fence

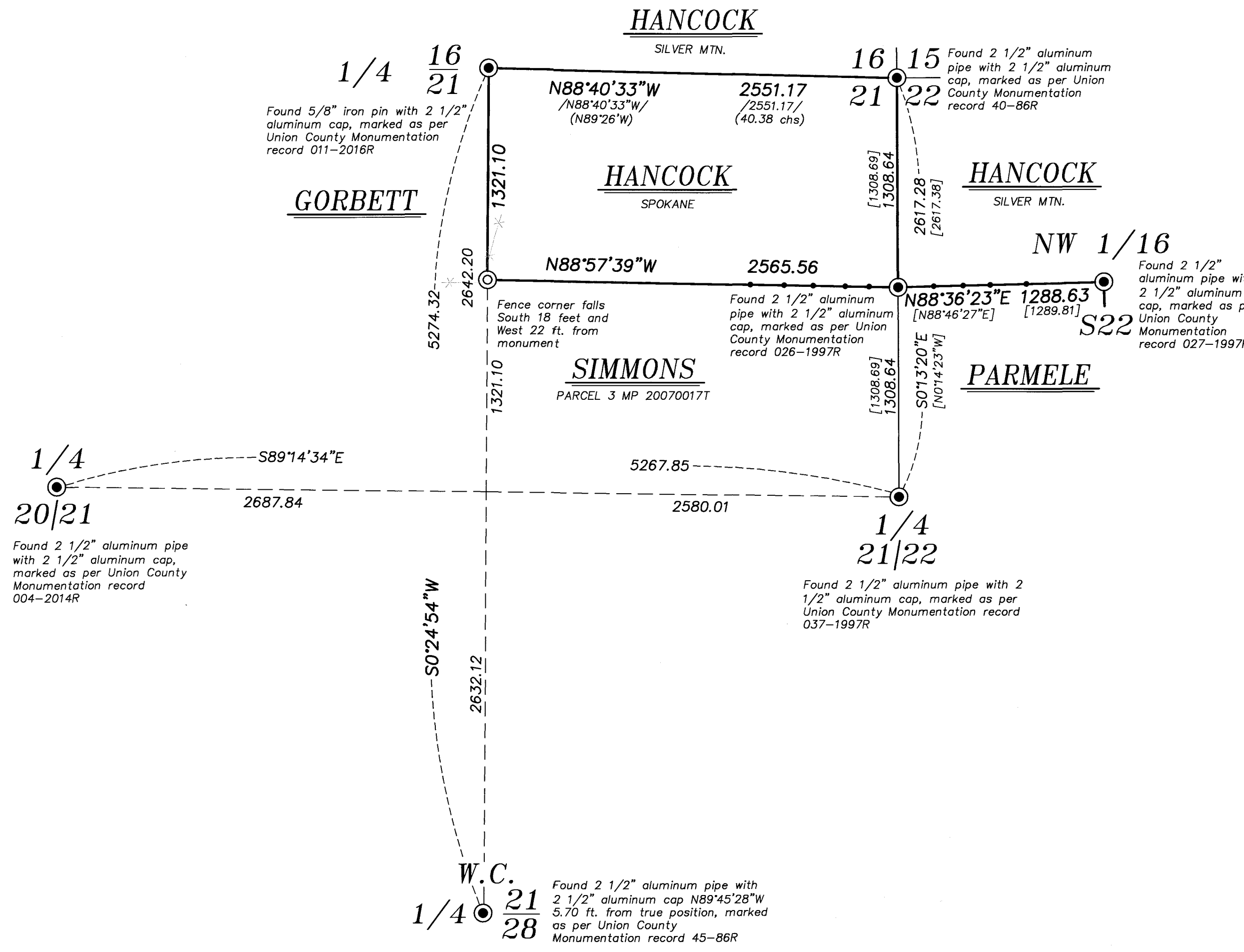

NARRATIVE

This survey was done at the request of Patrick Marolla on behalf of Hancock Forest Management. Mr. Marolla wanted to mark the property boundaries in select areas of Sections 21 and 22 prior to logging.
 I recover the monuments as shown hereon and accept them as found. I place the Center North 1/16th as per the 2009 BLM Manual of Instructions.
 I find no other unusual conditions with this survey.

REFERENCE MATERIAL

Union County Monumentation Records
 Survey Number 13-86
 Survey Number 24-90
 Survey Number 029-1997
 Survey Number 014-2016
 Partition Plat 20070017T

GLO Field Notes of Contract Number 450, dated June 11, 1882, executed by Henry Meldrum

DEED REFERENCES

Microfilm Document Number 20112673
 Microfilm Document Number 20134269
 Microfilm Document Number 20134272
 Microfilm Document Number 20183120

REGISTERED
**PROFESSIONAL
 LAND SURVEYOR**

 OREGON
 JUNE 2, 2010
JEFFREY S. HSU
 83571
 Renewal Date: June 30, 2021

UNION COUNTY
 SURVEYOR
 Date Received 8/17/2020
 Date Filed 8/17/2020
 By
 File No. 029-2020

| | |
|---|--------------------------------|
| BAGETT, GRIFFITH & BLACKMAN | |
| 2006 Adams Avenue, LaGrande, Oregon Map of Survey | |
| Situate in Sections 21 and 22, Township 2 South, Range 40 East of the Willamette Meridian | |
| UNION COUNTY, OREGON | |
| SURVEYED FOR | Hancock Forest Management |
| SURVEYED BY | J. S. H. |
| Scale: 1" = 600' | Drawn by: K. A. T. August 2020 |

SURVEY NUMBER 029-2020