

# BASIS OF BEARING

True Geodetic North at the section corner common to Sections 19, 20, 29, and 30, Township 1 South, Range 40 East of the Willamette Meridian, as established by GPS observation

SCALE: 1" = 500'

## LEGEND

- Found monument as described, marked as per Union County monumentation records
- ⊙ Set 5/8" iron pin with 2 1/2" aluminum cap, marked as per Union County monumentation records
- Fence post on line
- Fenceline
- [ ] Record measurement as per Union County Survey 026-2012
- - Record measurement as per Union County Survey 045-1998
- { } Record measurement as per Union County Survey 013-2015
- \ \ Record measurement as per Union County Survey 042-2004
- < > Record measurement as per Union County Survey 021-2015
- ( ) Record measurement as per field notes of GLO Contract No. 450, executed by Henry Meldrum

## REFERENCE MATERIAL

Union County Monumentation Records  
 Survey Number 025-1996  
 Survey Number 045-1998  
 Survey Number 042-2004  
 Survey Number 026-2012  
 Survey Number 013-2015  
 Survey Number 021-2015

Field notes of GLO Contract No. 450, executed by Henry Meldrum, dated June 11, 1882

DEED REFERENCES  
 Microfilm Document Number 20134273

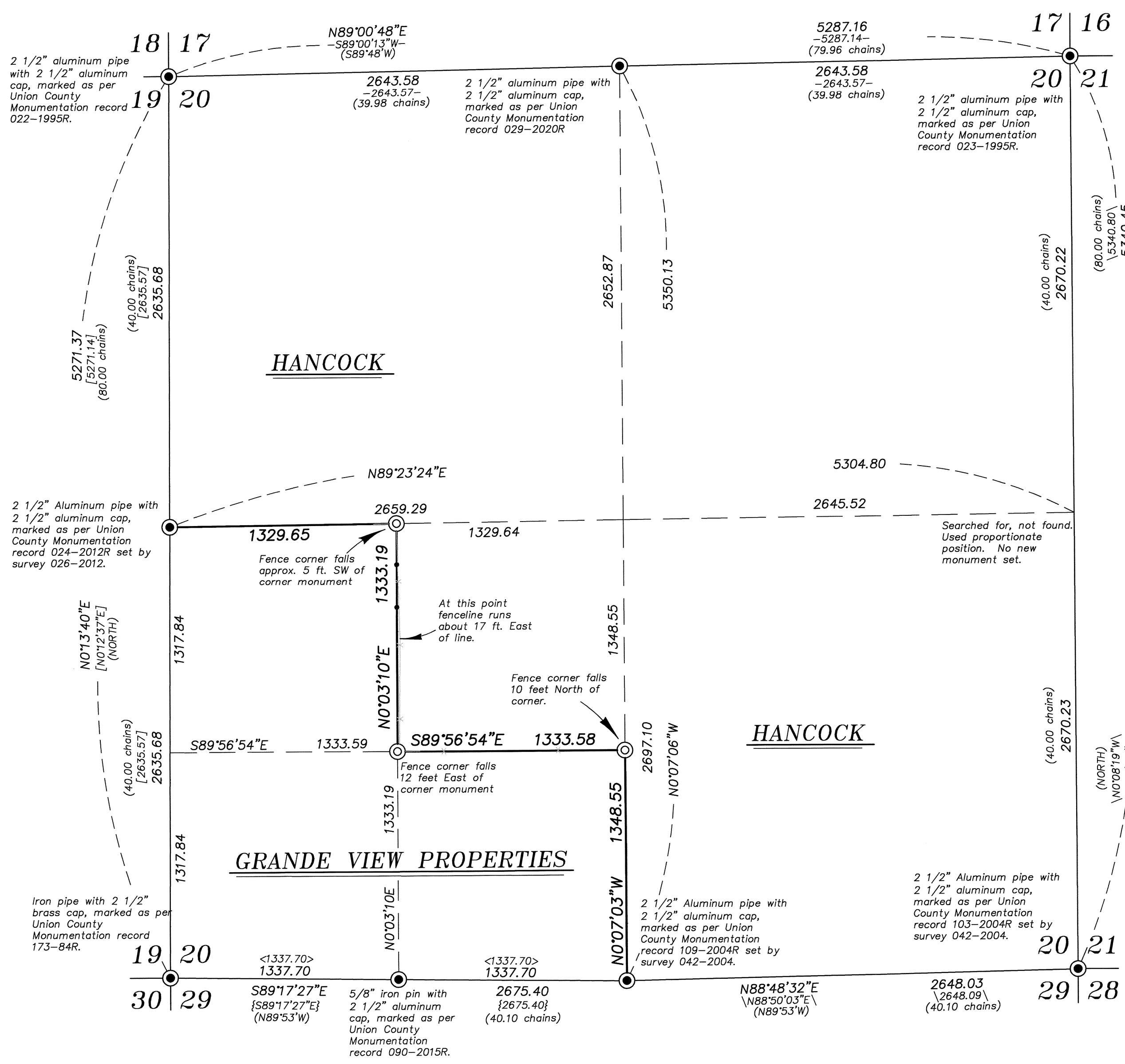

## NARRATIVE

This survey was done at the request of Patrick Marolla, on behalf of Hancock Forest Management, land manager for the lands within. Mr. Marolla wanted the ownership boundaries monumented and select lines posted in the Southwest quarter of Section 20 prior to logging. I recover the monuments as shown hereon. I find no remains of the original corner at the East quarter of Section 20 and place this corner by single proportion. I break the Section according to BLM Manual of Instruction 2009. I find no other unusual conditions with this survey.

REGISTERED  
 PROFESSIONAL  
 LAND SURVEYOR

OREGON  
 JUNE 2, 2010  
 JEFFREY S. HSU  
 83571

Renewal Date: June 30, 2021

UNION COUNTY  
 SURVEYOR

Date Received 5/4/20

Date Filed 5/4/20

By J. S. H.

File No. 014-2020

BAGETT, GRIFFITH & BLACKMAN 210 W. Main St., Enterprise, Oregon Map of Survey	
Subdivision of Section 20, Township 1 South, Range 40 East of the Willamette Meridian	
UNION COUNTY, OREGON	
SURVEYED FOR	Hancock Forest Management
SURVEYED BY	J. S. H.
Scale: 1" = 500'	Drawn by: K. A. T. April 2020