

# BASIS OF BEARING

The West line of Section 13, Township 3 North, Range 39 East of the Willamette Meridian being North 0°15'26" East, as per Survey Number 017-2005

SCALE: 1" = 200'

## LEGEND

- Found 2" iron pipe with 2 1/2" brass cap marked as per Union County monumentation record 211-83R
- ⊙ Found 2 1/2" aluminum pipe with 2 1/2" aluminum cap, marked as per Union County monumentation record, set by Survey Number 017-2005
- Found 5/8" iron pin with 2" aluminum cap marked as per Union County monumentation records, set by Survey Number 058-2013
- Set 5/8"x30" iron pin with 2 1/2" aluminum cap marked as per Union County Monumentation Records, filed separately
- Steel fencepost set on line
- [ ] Record measurement as per Survey Number 058-2013
- < > Record measurement as per Survey Number 017-2005
- ( ) Record measurement as per field notes of GLO contract no. 437, dated June 3rd, 1882, executed by Rufus Moore
- x— Existing Fenceline
- ===== Existing forest road

## REFERENCE MATERIAL

Union County Monumentation Records  
 Survey Number 86-77  
 Survey Number 017-2005  
 Survey Number 045-2013  
 Survey Number 056-2013  
 Survey Number 058-2013  
 Survey Number 028-2016

Field Notes of GLO contract no. 437, dated June 3, 1882, executed by Rufus S. Moore

### DEED REFERENCES

Microfilm Document Number 20134275  
 Microfilm Document Number 20134274  
 Microfilm Document Number 20134269  
 Microfilm Document Number 20037094

## NARRATIVE

This survey was done at the request of Patrick Marolla, on behalf of Hancock Forest Management, land manager of the land within. Mr. Marolla wanted to set the North sixteenth common to Sections 24 and 19 and post the line North to the property corner midway between the sixteenth and the Section corner. A North/South bearing forest road falls very near the property line but does not cross. I find no unusual conditions with this survey.

REGISTERED  
 PROFESSIONAL  
 LAND SURVEYOR

OREGON  
 JUNE 2, 2010  
 JEFFREY S. HSU  
 83571

Renewal Date: June 30, 2021

UNION COUNTY  
 SURVEYOR

Date Received 3/31/20

Date Filed 3/31/20

By *Nick Gilman*

File No. 009-2020

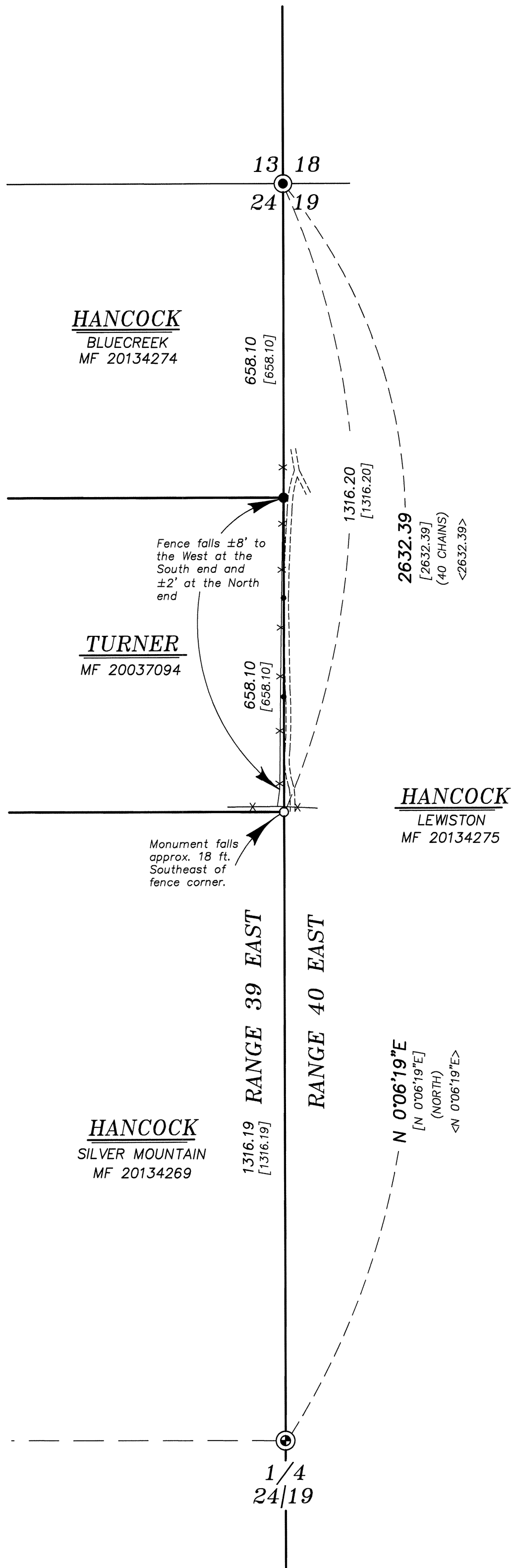

<b>BAGETT, GRIFFITH &amp; BLACKMAN</b> 2006 Adams Avenue, LaGrande, Oregon Map of Survey Situate in Section 24, Township 3 North, Range 39 East and Section 19, Township 3 North, Range 40 East, of the Willamette Meridian UNION COUNTY, OREGON		
SURVEYED FOR	Hancock Forest Management	
SURVEYED BY	J. S. H.	
Scale: 1" = 200'	Drawn by: K. A. T.	Mar. 2020

SURVEY NUMBER 009-2020