

BASIS OF BEARING

Geodetic North at the Southeast corner of Section 33,
Township 3 North, Range 39 East of the Willamette
Meridian, as determined by GPS observation

SCALE: 1" = 1000'

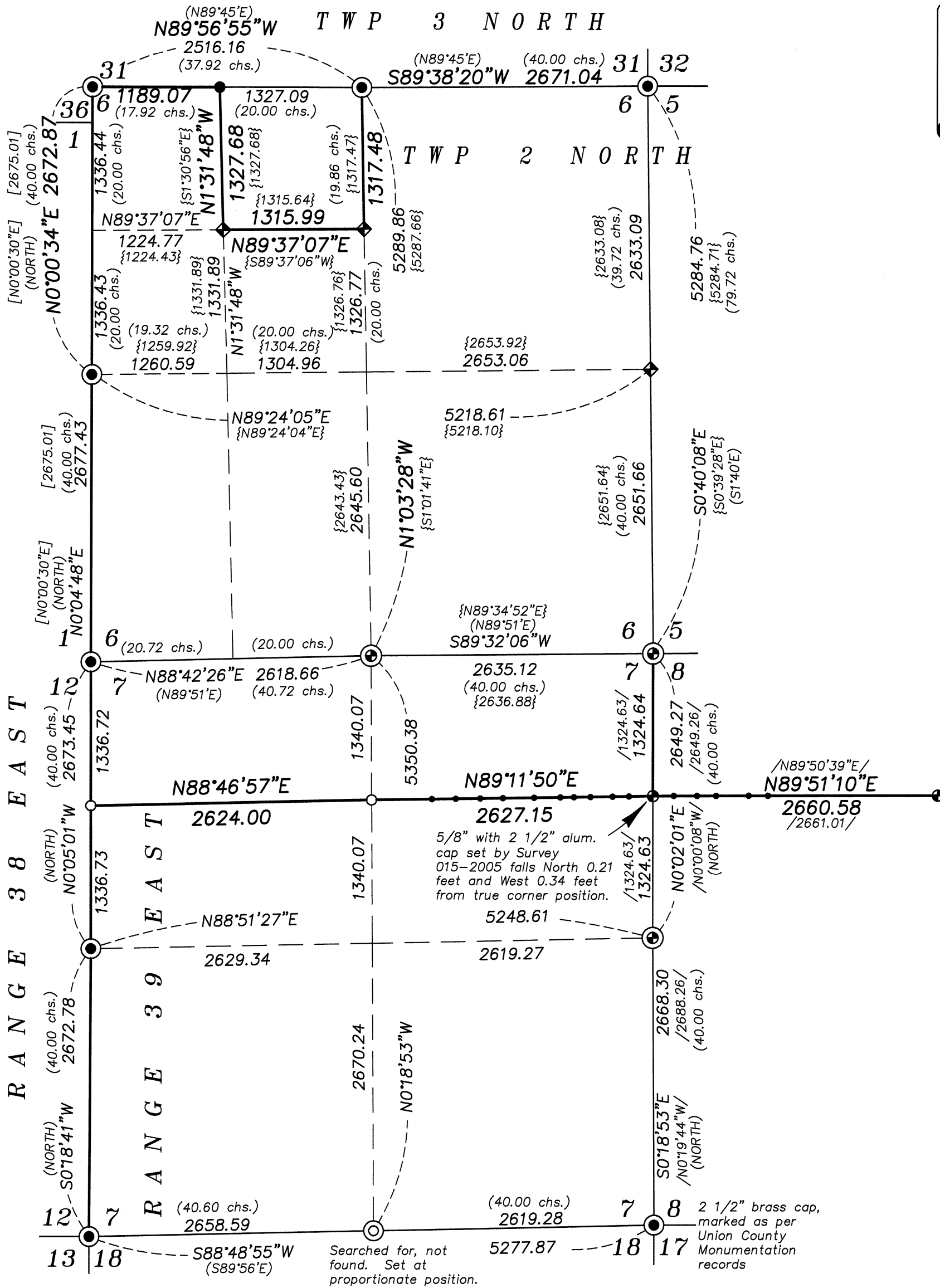

LEGEND

- Found 2" iron pipe with 2 1/2" brass cap, unless otherwise noted, marked as per Union County Monumentation record
- ⊙ Found 2 1/2" iron pipe with 2 1/2" brass cap, marked as per Union County Monumentation Records
- Found 5/8" iron pin with 2 1/2" aluminum cap set by Survey Number 015-2005
- Found 5/8" iron pin with 2 1/2" aluminum cap, set by Survey Number 049-2018
- ◆ Removed and reset monument originally set by Survey Number 049-2018 (See Narrative)
- ⊙ Set 2 1/2" aluminum pipe with 3" aluminum cap at proportionate position, marked as per Union County Monumentation records, filed separately
- Set 5/8"x30" iron pin with 2 1/2" aluminum cap, marked as per Union County Monumentation records, filed separately
- () Record measurement as per field notes of GLO contract no. 382, dated March 23, 1881, executed by Rufus S. Moore
- { } Record measurement as per Survey Number 049-2018
- [] Record measurement as per Survey Number 47-82
- / / Record Measurement as per 015-2005
- Steel fencepost set on line

REFERENCE MATERIAL

Union County Monumentation Records
Survey Number 47-82
Survey Number 015-2005
Survey Number 049-2018

Field Notes of GLO contract no. 382, dated March 23, 1881, executed by Rufus S. Moore

DEED REFERENCES

Microfilm Document Number 20134272
Microfilm Document Number 20134269

NARRATIVE

This survey was done at the request of Patrick Marolla, on behalf of Hancock Forest Management, land manager for the land within. Mr. Marolla wanted to monument the corners and post select property lines prior to a timber harvest. I recover the monuments as shown and accept them as found. I make a diligent search but could find no remaining evidence of the original GLO quarter corner between section 7 and 18. I therefore set a new monument at single proportion which is harmonious with the original topo call to the creek. Subdivision of the section is as per BLM Manual of Instruction 2009.

In the course of doing this survey, it was discovered I had used erroneous positions on some of the monuments tied in Survey Number 049-2018. I therefore rebreak Section 6 and move the monuments in this survey. I find no other unusual conditions with this survey.

REGISTERED
PROFESSIONAL
LAND SURVEYOR

OREGON
JUNE 2, 2010
JEFFREY S. HSU
83571
Renewal Date: June 30, 2021

UNION COUNTY SURVEYOR	
Date Received	10/23/19
Date Filed	10/23/19
By	<i>Nick Hsu</i>
File No.	032-2019

BAGETT, GRIFFITH & BLACKMAN 2006 Adams Avenue, LaGrande, Oregon Map of Survey	
Situate in Section 6 and 7, Township 2 North, Range 39 East of the Willamette Meridian	
UNION COUNTY, OREGON	
SURVEYED FOR	Hancock Forest Management
SURVEYED BY	J. S. H.
Scale: 1" = 500'	Drawn by: J. S. H. Sept.-Oct. 2019

SURVEY NUMBER 032-2019