



### BASIS OF BEARING

The West line of Section 13, Township 3 North, Range 39  
East of the Willamette Meridian being North 0°15'26" East,  
as per Survey Number 017-2005

SCALE: 1"=200'

### LEGEND

- Found monument as described, marked as per Union County monumentation records
- Set 5/8"x 30" iron pin with 2 1/2" aluminum cap, marked as per Union County Monumentation records, filed separately
- { } Record measurement as per Survey Number 017-1983
- ( ) Record measurement as per field notes of GLO contract no. 498, dated March 10, 1884
- Fence post set on line

### REFERENCE MATERIAL

Union County Monumentation Records  
 Survey Number 004-1981  
 Survey Number 017-1983  
 Survey Number 053-1984  
 Survey Number 042-1994

Field Notes of GLO contract no. 498, dated March 10, 1884, completed by F. W. Campbell

DEED REFERENCES  
 Microfilm Document Number 20134272  
 Microfilm Document Number 20134270

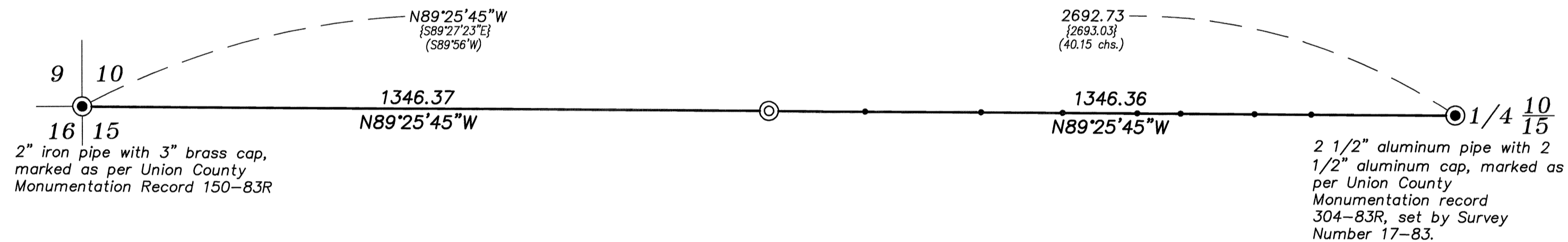

### NARRATIVE

This survey was done at the request of Patrick Marolla, on behalf of Hancock Forest Management, land manager of the land within. Mr. Marolla wanted the 1/16th corner set, as shown hereon, and property lines posted prior to a timber sale. I recover the monuments as shown. I place the West 1/16th corner common to Sections 10 and 15 as per BLM Manual of Instructions 2009. I find no unusual conditions with this survey.

UNION COUNTY  
SURVEYOR

Date Received 12/10/18

Date Filed 12/10/18

By Jeffrey S. Hsu

File No. 050-2018

REGISTERED  
PROFESSIONAL  
LAND SURVEYOR

Jeffrey S. Hsu

OREGON  
JUNE 2, 2010  
JEFFREY S. HSU  
83571

Renewal Date: June 30, 2019

**BAGETT, GRIFFITH & BLACKMAN**  
 2006 Adams Avenue, LaGrande, Oregon

Map of Survey  
 Situate in Sections 10 and 15, Township 3  
 North, Range 39 East of the Willamette Meridian

UNION COUNTY, OREGON

SURVEYED FOR	Hancock Forest Management
SURVEYED BY	J. S. H.
Scale: 1" = 200'	Drawn by: J. S. H. Nov. 2018

SURVEY NUMBER 050-2018