

TOWNSHIP 3 NORTH

TOWNSHIP 2 NORTH

BASIS OF BEARING

Geodetic North at the Southeast corner of Section 33, Township 3 North, Range 39 East of the Willamette Meridian, as determined by GPS observation

SCALE: 1" = 500'

LEGEND

- Found 2" iron pipe with 2 1/2" brass cap, marked as per Union County Monumentation record
- ⊙ Set 2 1/2" aluminum pipe with 3" aluminum cap at proportionate position, marked as per Union County Monumentation records, filed separately
- Set 5/8"x30" iron pin with 2 1/2" aluminum cap, marked as per Union County Monumentation records, filed separately
- () Record measurement as per field notes of GLO contract no. 382, dated March 23, 1881, executed by Rufus S. Moore
- [] Record measurement as per Survey Number 47-82
- Fence post set on line

REFERENCE MATERIAL

Union County Monumentation Records
Survey Number 47-82
Survey Number 45-82

Field Notes of GLO contract no. 382, dated March 23, 1881, executed by Rufus S. Moore

DEED REFERENCES
Microfilm Document Number 20134272

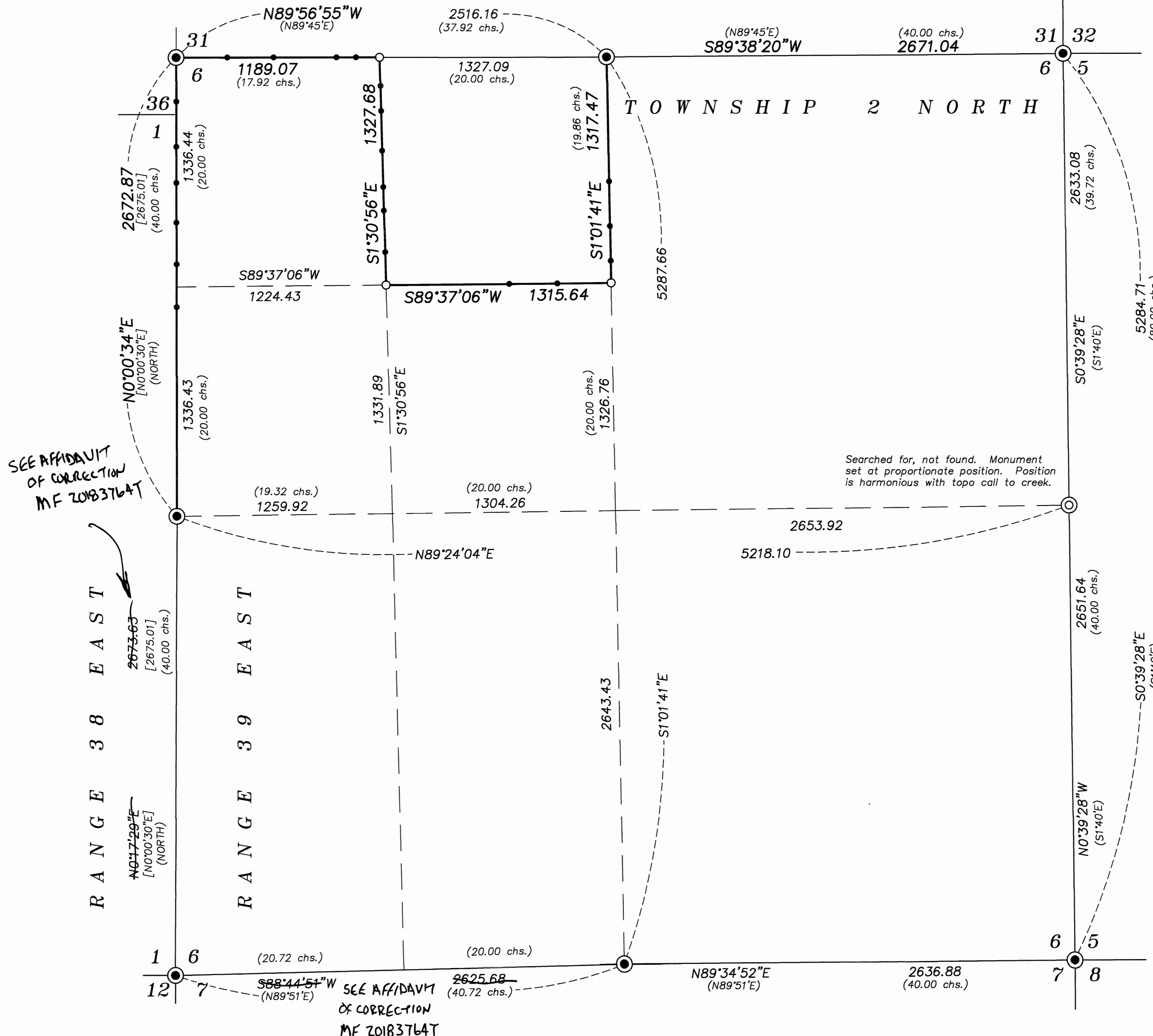

SEE AFFIDAVIT OF CORRECTION MF 20183764T

Searched for, not found. Monument set at proportionate position. Position is harmonious with topo call to creek.

SEE AFFIDAVIT OF CORRECTION MF 20183764T

NARRATIVE

This survey was done at the request of Patrick Marolla, on behalf of Hancock Forest Management, land manager for the land within. Mr. Marolla wanted to monument the corners of Government Lot 3 and post select property lines prior to a timber harvest. I recover the monuments as shown and accept them as found. I make a diligent search but could find no remaining evidence of the original GLO quarter corner between section 5 and 6. I therefore set a new monument at single proportion which is harmonious with the original topo call to the creek. Subdivision of the section is as per BLM Manual of Instruction 2009. I find no other unusual conditions with this survey.

REGISTERED PROFESSIONAL LAND SURVEYOR
OREGON JUNE 2, 2010
JEFFREY S. HSU 83571
Renewal Date: June 30, 2019

UNION COUNTY SURVEYOR
Date Received 11/27/18
Date Filed 11/27/18
By J.S.H.
File No. 049-2018

BAGETT, GRIFFITH & BLACKMAN
2006 Adams Avenue, LaGrande, Oregon
Map of Survey
Situates in Section 6, Township 2 North, Range 39 East of the Willamette Meridian
UNION COUNTY, OREGON
SURVEYED FOR Hancock Forest Management
SURVEYED BY J. S. H.
Scale: 1" = 500' Drawn by: J. S. H. Oct-Nov. 2018

AFFIDAVIT OF CORRECTION

20183764T

STATE OF OREGON)

) SS AFFIDAVIT OF CORRECTION (MAP OF SURVEY)

COUNTY OF UNION)

I, Jeffrey S. Hsu, Registered Professional Land Surveyor No. 83571, certify that I am the Surveyor that surveyed Map of Survey Number 049-2018, recorded November 27, 2018, records of the Union County Surveyor.

The following correction to said map is necessary and is as follows:

The position of the Southwest corner of Section 6 was erroneous. Bearings and distances from the West quarter corner and the South quarter corner of Section 6 to this monument are incorrect and should be omitted from the survey. As this monument is unnecessary for the subdivision of the section, the remainder of the section remains unchanged.

[Handwritten signature of Jeffrey S. Hsu]

Jeffrey S. Hsu
Registered Professional Land Surveyor No. 83571
2006 Adams Ave.
La Grande, OR 97850

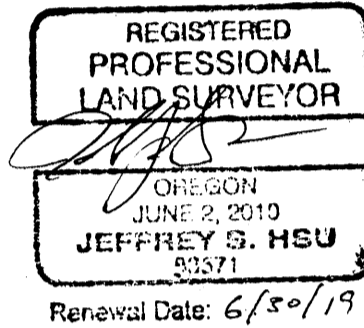

STATE OF OREGON)

) SS

COUNTY OF UNION)

Know all these people by these presents, on this 7th day of December, 2018, before me a Notary Public in and for said State and County, personally appeared Jeffrey S. Hsu, who being duly sworn did say that he is the identical person named in the foregoing instrument, and that said instrument was executed freely and voluntarily.

[Handwritten signature of Notary Public]
Notary Public for the State of Oregon

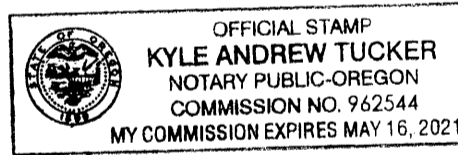

COUNTY SURVEYOR APPROVAL

I, Rick G. Robinson, Union County Surveyor, do hereby certify that said affidavit of correction for Survey Number 049-2018 has been examined by me and that it complies with O.R.S. 92.170.

[Handwritten signature of Rick G. Robinson]

Rick G. Robinson, OPLS 2219
Union County Surveyor

After recording, return to:
Bagett, Griffith and Blackman
2006 Adams Avenue
La Grande, OR 97850

RECORDED
JAN 02 2019
LAND SURVEYOR

UNION COUNTY
CLERK

2018-12-13

STATE OF OREGON

County of Union

} SS

I certify that this instrument was received and recorded in the book of records of said county.

ROBIN A. CHURCH

Union County Clerk

by: *Lisa Leik* Deputy.

DOC#: 20183764T

RCPT: 190416 95.00

12/13/2018 2:00 PM

REFUND: .00