

LOT LINE ADJUSTMENT

BASIS OF BEARING

Bearing of the West line of Block 1 of the Summerville Cemetery as monumented, being North 0°52'00" West, as per the plat of Summerville Cemetery and Survey Number 12-89

SCALE: 1"=40'

LEGEND

- Initial Point of Summerville Cemetery and the Southwest 1/16th corner of Section 18. Found Stone 14"x10" with hole (Found magnetic cap in hole set by Survey Number 12-89)
- Found 5/8" iron pin with plastic cap marked BGB SURVEY MARKER set by Partition Plat Number 20150005T
- Found 5/8" iron pin with plastic cap marked BGB SURVEY MARKER set by Survey Number 023-2015
- Set 5/8"x30" iron pin with plastic cap marked "BGB SURVEY MARKER"
- Centerline

REFERENCE MATERIAL

Plat of Summerville Cemetery
 ODOT Drawing 5B-35-11
 Survey Number 12-89
 Survey Number 023-2015
 Partition Plat 20150005T

DEED REFERENCES
 Volume 119 Page 247
 Microfilm Number 46173
 Microfilm Number 46343

NARRATIVE

This survey was done at the request of Randy Glenn. Mr. Glenn wanted to adjust a portion of his property into the Summerville Cemetery. This will be a two phase process, as the second phase would involve the removal of a hay shed. Extérieurs of the property were established by Survey Number 023-2015 and I find monuments set by said survey harmonious with record measurements. I place the dividing line at the direction of Mr. Glenn. For purposes of this adjustment I use the smallest discrete parcel owned by the Summerville Cemetery district that falls adjacent to the adjusted line. I find no unusual conditions with this survey.

VICINITY MAP NOT TO SCALE

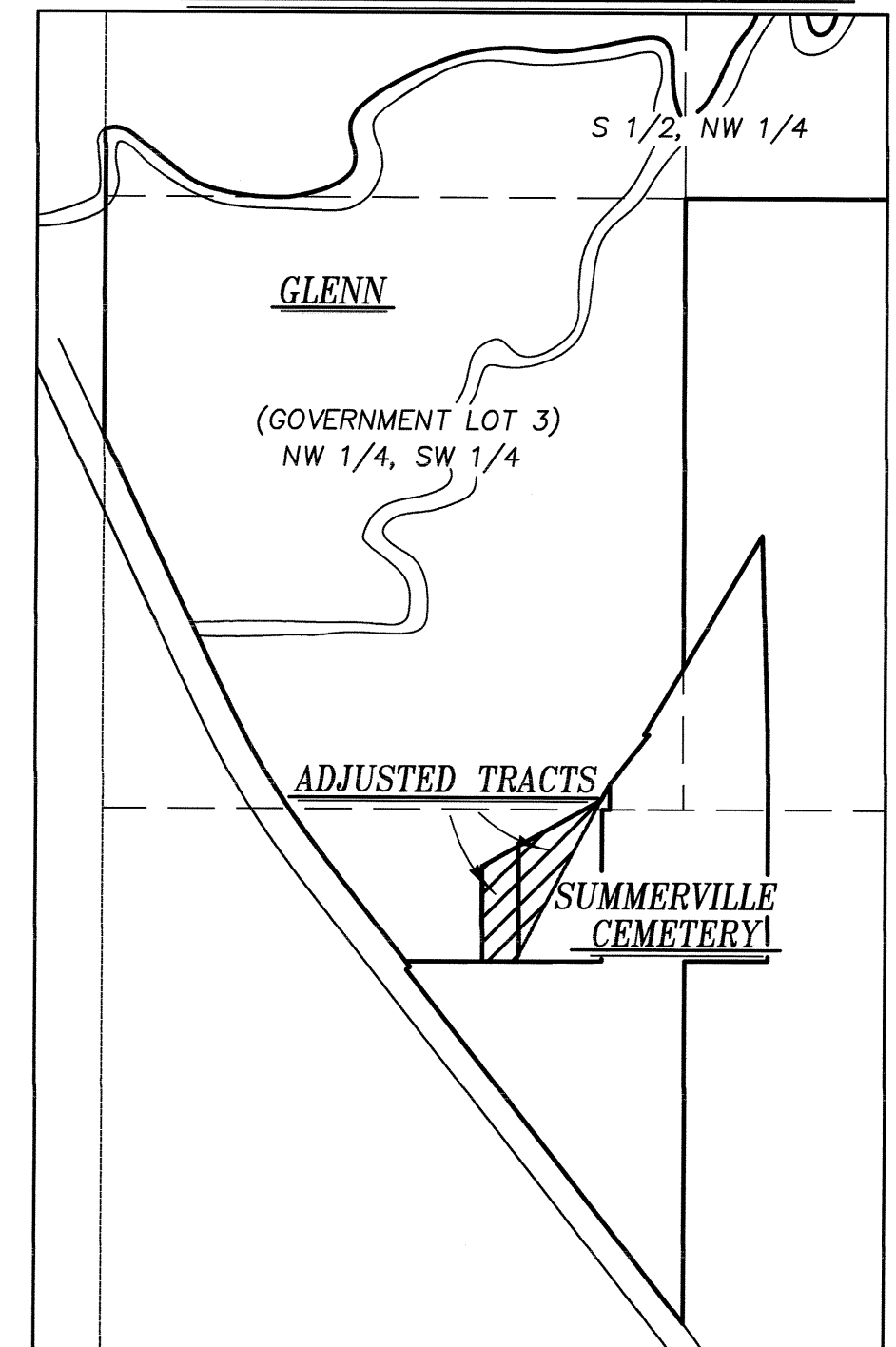

REGISTERED
 PROFESSIONAL
 LAND SURVEYOR

OREGON
 JUNE 2, 2010
 JEFFREY S. HSU
 83571

Renewal Date: June 30, 2019

UNION COUNTY
 SURVEYOR

Date Received 11/1/18

Date Filed 11/1/18

By *[Signature]*

File No. 039-2018

BAGETT, GRIFFITH & BLACKMAN

2006 Adams Avenue, LaGrande, Oregon

Map of Survey

Situated in the Southwest quarter of Section 18,
 Township 1 South, Range 39 East
 of the Willamette Meridian

UNION COUNTY, OREGON

SURVEYED FOR Randy Glenn

SURVEYED BY J. S. H.

Scale: 1"=40'

Drawn by: J. S. H.

Sept. 2018

SURVEY NUMBER 039-2018

