

**REFERENCE MATERIAL**

Union County Monumentation Records  
 Survey Number 25-71  
 Survey Number 84-74

**DEED REFERENCES**  
 Book 66, Page 557  
 Book 115, Page 422  
 Book 119, Page 458  
 Microfilm Document Number 994852  
 Microfilm Document Number 20004863  
 Microfilm Document Number 20022645  
 Microfilm Document Number 20022690

**BASIS OF BEARING**

Geodetic North taken at the corner common to Sections 3, 4, 9 and 10, Township 1 South, Range 38 East of the Willamette Meridian, as established by GPS observation

**SCALE: 1" = 300'**

**LEGEND**

- Found monument as described, marked as per Union County Monumentation Records
- ⊙ Set 2 1/2" aluminum pipe with 2 1/2" aluminum cap, marked as per Union County Monumentation Records, filed separately
- [ ] Record measurement as per Survey Number 84-74
- ( ) Record measurement as per GLO Contract No. 102, executed by Timothy Davenport
- Centerline

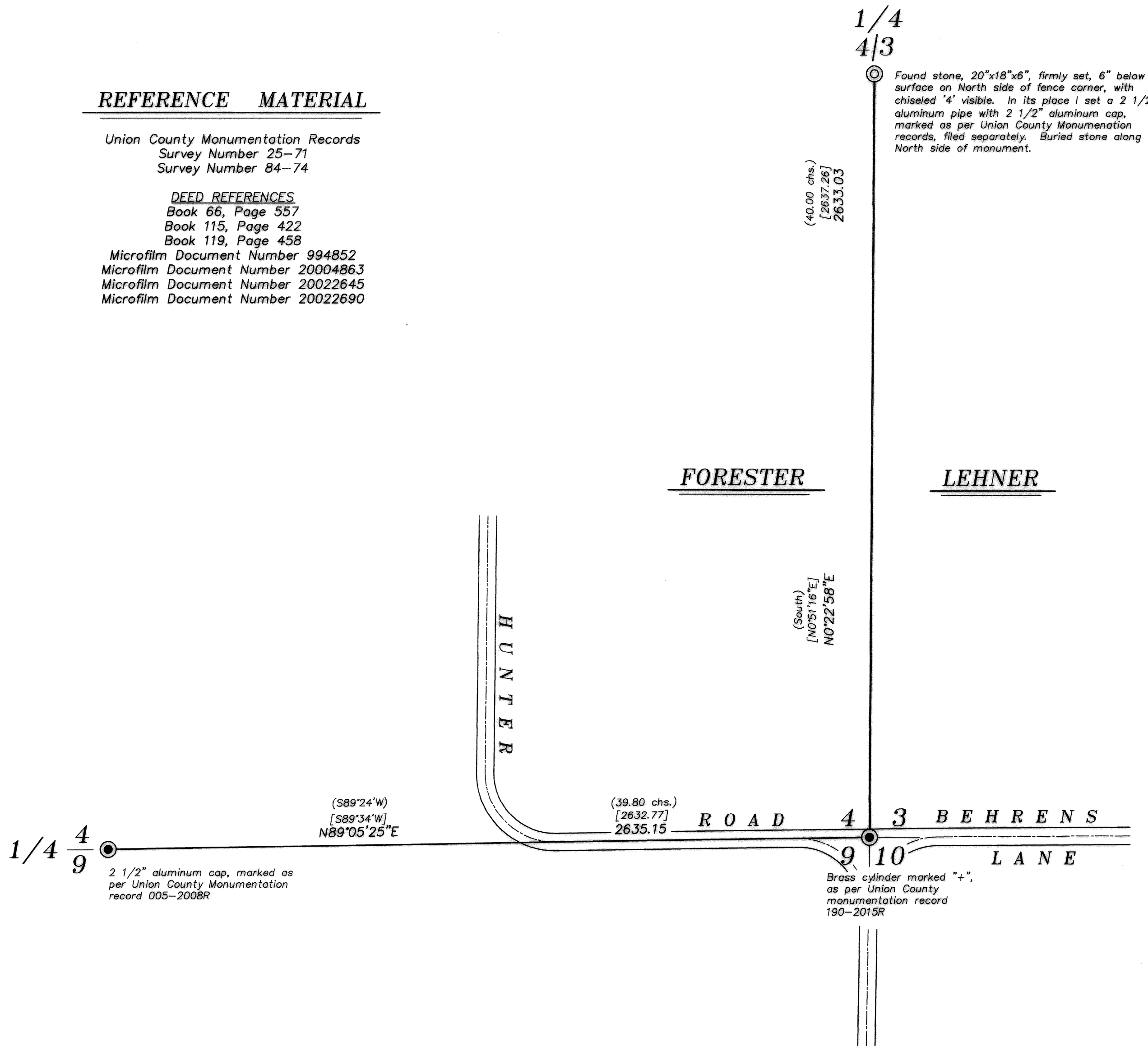

REGISTERED  
**PROFESSIONAL  
 LAND SURVEYOR**  
  
 OREGON  
 JUNE 2, 2010  
**JEFFREY S. HSU**  
 83571  
 Renewal Date: June 30, 2019

UNION COUNTY  
 SURVEYOR  
 Date Received 9/20/18  
 Date Filed 9/20/18  
 By J. S. H.  
 File No. 036-2018

**NARRATIVE**

This survey was done at the request of Bill Forester, owner of the land within. Mr. Forester wanted the East line of his property monumented. I accept the brass cylinder buried in the intersection of Behrens Lane and Hunter Rd. At the Northeast corner, I find a firmly set stone, with a chiseled '4' visible. Though the original GLO corner calls for a post, I believe this to have been a perpetuation of the original corner monument. I believe this to be the same monument accepted by James Voelz in Survey Number 84-74 as it matches the record angle from said survey very well. I remonument this stone with an aluminum cap. I find no unusual conditions with this survey.

<b>BAGETT, GRIFFITH &amp; BLACKMAN</b>	
2006 Adams Avenue, LaGrande, Oregon Map of Survey	
Situates Sections 3 and 4, Township 1 South, Range 38 East of the Willamette Meridian	
UNION COUNTY, OREGON	
SURVEYED FOR	Bill Forester
SURVEYED BY	J. S. H.
Scale: 1" = 300'	Drawn by: J. S. H. Sept. 2018

**SURVEY NUMBER 036-2018**