

BASIS OF BEARING

Solar observation taken at the North quarter corner of Section 15, Township 1 North, Range 39 East of the Willamette Meridian.

SCALE: 1" = 600'

LEGEND

- Found monument as described, marked as per Union County Monumentation Records
- Set 5/8" x 30" iron pin with yellow plastic cap marked BGB SURVEY MARKER
- Set steel fence post on line
- () Record measurement as per GLO Contract No. 382, executed by Rufus Moore, dated March 12, 1888
- { } Record measurement as per field notes of GLO Contract No. 102, executed by Timothy Davenport, dated July 20, 1863
- [] Record measurement as per Survey Number 01-81

REFERENCE MATERIAL

- Union County Monumentation Records
Survey Number 01-81
Old Book Survey pg. 331
Old Book Survey pg. 332
- Field Notes of GLO Contract No. 382, executed by Rufus S. Moore, dated March 12, 1888
- Field notes of GLO Contract No. 102, executed by Timothy Davenport, dated July 20, 1863

DEED REFERENCES

- Microfilm Document Number 20003456
- Microfilm Document Number 20134270

NARRATIVE

This survey was done at the request of Patrick Marolla, on behalf of Hancock Forest Management, land manager for the land within. Mr. Marolla wanted the exterior of their ownership monumented posted prior to a timber sale. I recover monuments set by as shown. Finding proportioned monuments set within the tolerance of the time, I hold the monuments in place. I find no remaining evidence at the West quarter corner position, nor can I find any remaining evidence of corners set by Old Book Survey 331. Subdivision of the section is as per BLM Manual of Instructions 2009. I find no unusual conditions with this survey.

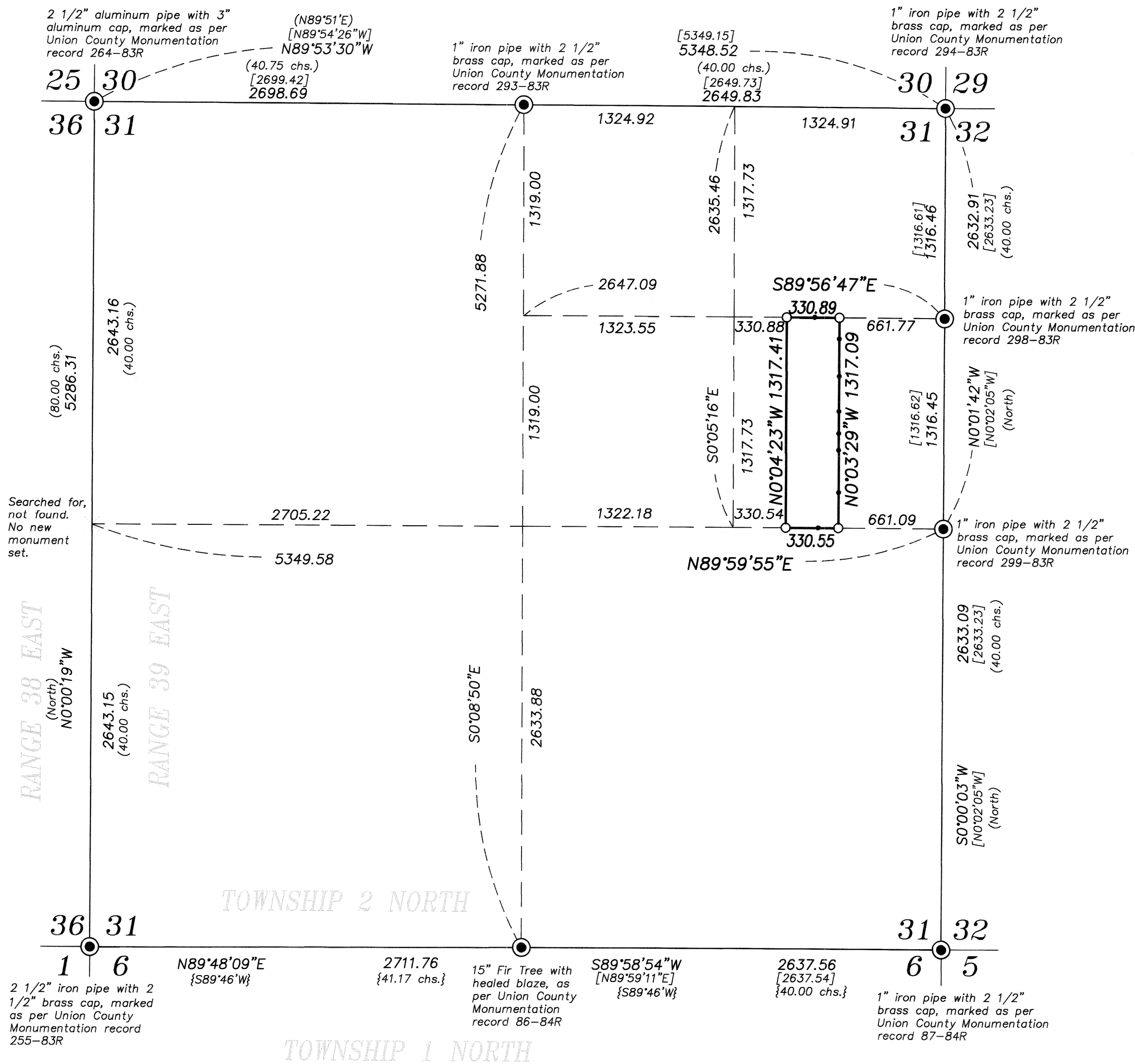

REGISTERED
PROFESSIONAL
LAND SURVEYOR

[Signature]

OREGON
JUNE 2, 2010
JEFFREY S. HSU
83571

Renewal Date: June 30, 2019

UNION COUNTY
SURVEYOR

Date Received 9/13/18

Date Filed 9/13/18

By J. S. H.

File No. 035-2018

BAGETT, GRIFFITH & BLACKMAN
2006 Adams Avenue, LaGrande, Oregon
Map of Survey

Situate in Section 31, Township 2 North,
Range 39 East of the Willamette Meridian

UNION COUNTY, OREGON

SURVEYED FOR	Hancock Forest Management
SURVEYED BY	J. S. H.
Scale: 1" = 600'	Drawn by: J. S. H. Sept 2018