

BASIS OF BEARING

The East/West centerline of Section 21, Township 1 North, Range 38 East of the Willamette Meridian being North 86°13'28" West, as per Surveys 033-1994 and 019-1997

SCALE: 1" = 600'

LEGEND

- Found monument as described, marked as per Union County monumentation records
- Set 2 1/2"x30" aluminum pipe with 2 1/2" aluminum cap, marked as per Union County Monumentation records, filed separately
- Set 5/8"x30" iron pin with 2 1/2" aluminum cap marked as per Union County Monumentation records, filed separately
- Line Posted with steel fenceposts
- () Record measurement as per field notes of GLO Contract Number 579, dated June 22, 1891, executed by John W. Kimbrell
- { } Record measurement as per Survey Number 018-2014

REFERENCE MATERIAL

- Union County Monumentation Records
 - Survey Number 073-80
 - Survey Number 033-1994
 - Survey Number 018-2014
- Field Notes of GLO Contract Number 579, dated June 22, 1891, executed by John W. Kimbrell
- DEED REFERENCES
 - Microfilm Document Number 20134272

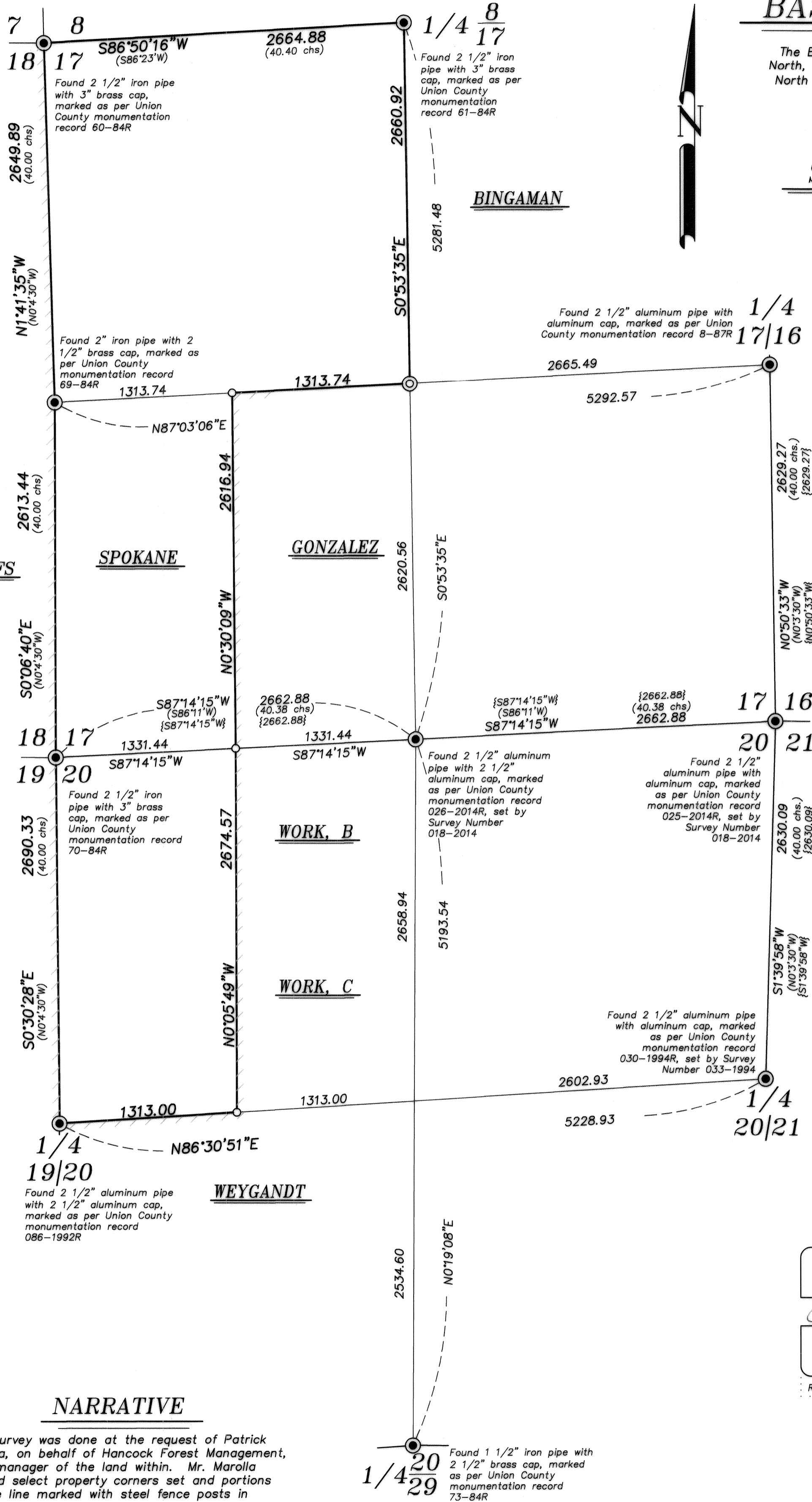

NARRATIVE

This survey was done at the request of Patrick Marolla, on behalf of Hancock Forest Management, land manager of the land within. Mr. Marolla wanted select property corners set and portions of the line marked with steel fence posts in preparation for a timber harvest. I recover the monuments as shown hereon and accept them in place. I subdivide the section as per BLM Manual of Instructions 2009. I find no other unusual conditions with this survey.

REGISTERED
PROFESSIONAL
LAND SURVEYOR

OREGON
JUNE 2, 2010
JEFFREY S. HSU
83571

Renewal Date: June 30, 2019

UNION COUNTY
SURVEYOR

Date Received 8/9/18

Date Filed 8/9/18

By J. S. H.

File No. 031-2018

BAGETT, GRIFFITH & BLACKMAN
2006 Adams Avenue, LaGrande, Oregon
Map of Survey

Situate in the Northwest quarter of Section 20 and West half of Section 17, Township 1 North, Range 38 East of the Willamette Meridian

UNION COUNTY, OREGON

SURVEYED FOR	Hancock Forest Management
SURVEYED BY	J. S. H.
Scale: 1" = 600'	Drawn by: J. S. H. July-Aug. 2018

SURVEY NUMBER 031-2018