

BASIS OF BEARING

Solar observation taken at the North quarter corner of Section 15, Township 1 North, Range 39 East of the Willamette Meridian.

SCALE: 1" = 500'

LEGEND

- Found monument as described, marked as per Union County Monumentation Records
- ⊙ Found 2 1/2" aluminum pipe with 2 1/2" aluminum cap (unless otherwise described), set by Survey 024-2013, marked as per Union County monumentation records
- Set 5/8" x 30" Iron pin with 2 1/2" aluminum cap, marked as per Union County monumentation records, filed separately
- { } Record measurement as per GLO survey by Rufus Moore, under Contract No. 382, dated March 12, 1888
- [] Record measurement as per GLO survey by Frank W. Campbell under Contract No. 468, dated April 12, 1883
- () Record measurement as per Survey Number 024-2013

REFERENCE MATERIAL

Union County Monumentation Records
 Survey Number 084-80
 Survey Number 090-80
 Survey Number 024-2013

Field Notes of GLO Contract No. 468, executed by Frank W. Campbell, dated April 12, 1883

DEED REFERENCES
 Microfilm Document Number 20134272
 Microfilm Document Number 20134271

UNION COUNTY SURVEYOR	
Date Received	6/21/18
Date Filed	6/21/18
By	<i>Al Gilman</i>
File No.	023-2018

REGISTERED PROFESSIONAL LAND SURVEYOR

OREGON
 JUNE 2, 2010
 JEFFREY S. HSU
 83571

Renewal Date: June 30, 2019

BAGETT, GRIFFITH & BLACKMAN
 2006 Adams Avenue, LaGrande, Oregon
 Map of Survey

Situate in Section 24, Township 2 North, Range 38 East of the Willamette Meridian

UNION COUNTY, OREGON

SURVEYED FOR	Hancock Forest Management
SURVEYED BY	J. S. H.
Scale: 1" = 500'	Drawn by: J. S. H. May-June 2018

SURVEY NUMBER 023-2018

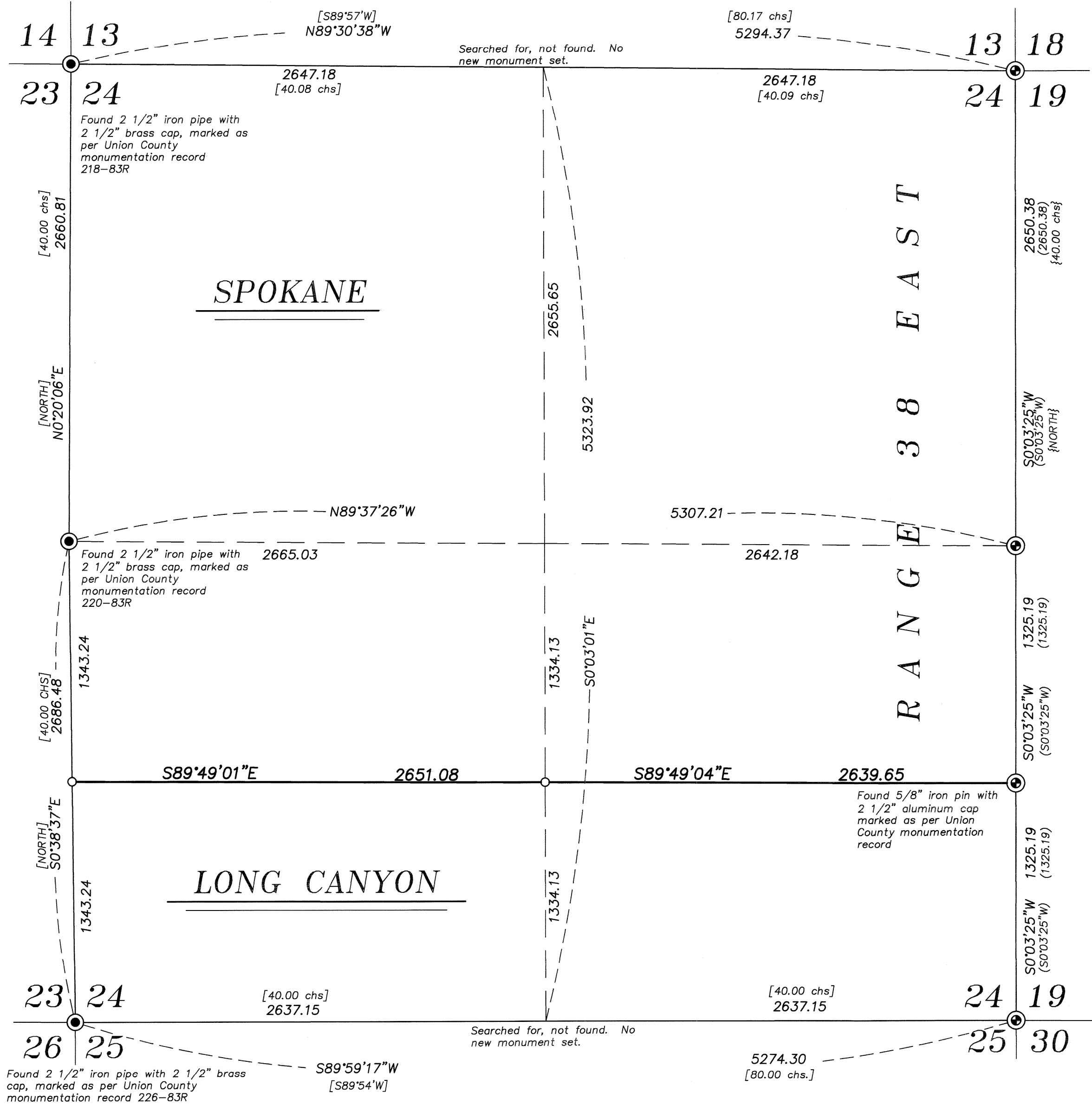

NARRATIVE

This survey was done at the request of Patrick Marolla, on behalf of Hancock Forest Management, land manager for the lands within. Mr. Marolla wanted the client line, as shown hereon, monumented on the 1/16th line in preparation for a timber sale. I recover the monuments along the East and West line of Section 24 as shown hereon and find them harmonious. I make a diligent search for the remaining GLO corners within Section 24, and find no remaining evidence of them. I proportion the positions for the South and North 1/4 corners in as per BLM Manual of Instruction 2009. Names of owners shown hereon are internal designations within Hancock Forest Management. I find no other unusual conditions with this survey.