

BASIS OF BEARING

Forward bearing as published by the U.S.C. and G.S. from Δ COLLEGE to Δ VALLEY Dated 1946.

SCALE: 1"=100'

LEGEND

- Found 2" brass cap in concrete, marked BAGETT, GRIFFITH AND BLACKMAN set by Survey Number 005-2014
- Intersection position determined by found lead plug references, set by Survey Number 18-89
- Set brass screw with brass washer in lead plug for reference
- Record information as per Survey Number 18-89 (1922 monumentation)
- Record information as per Survey Number 036-1993
- Centerline

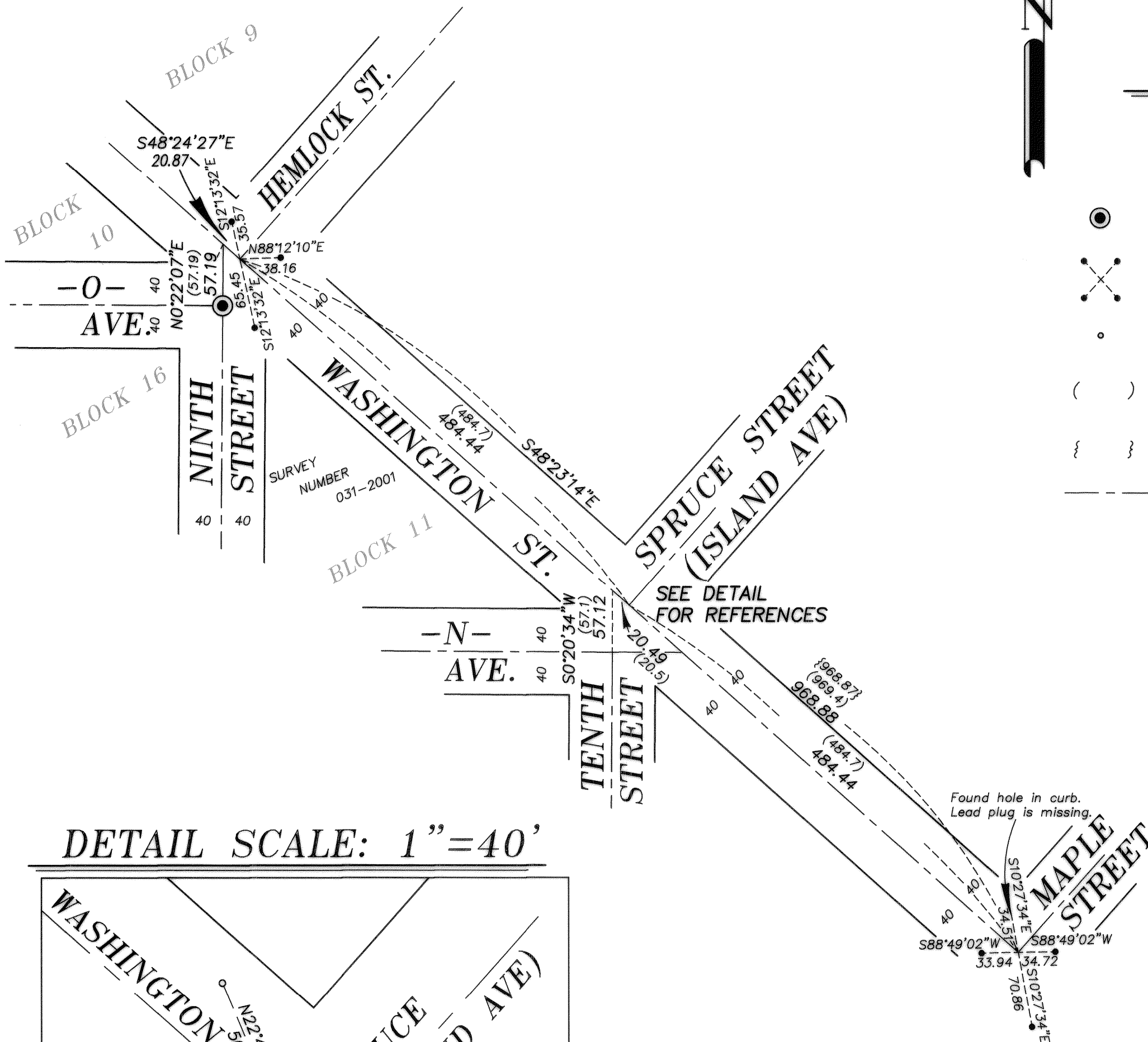

DETAIL SCALE: 1"=40'

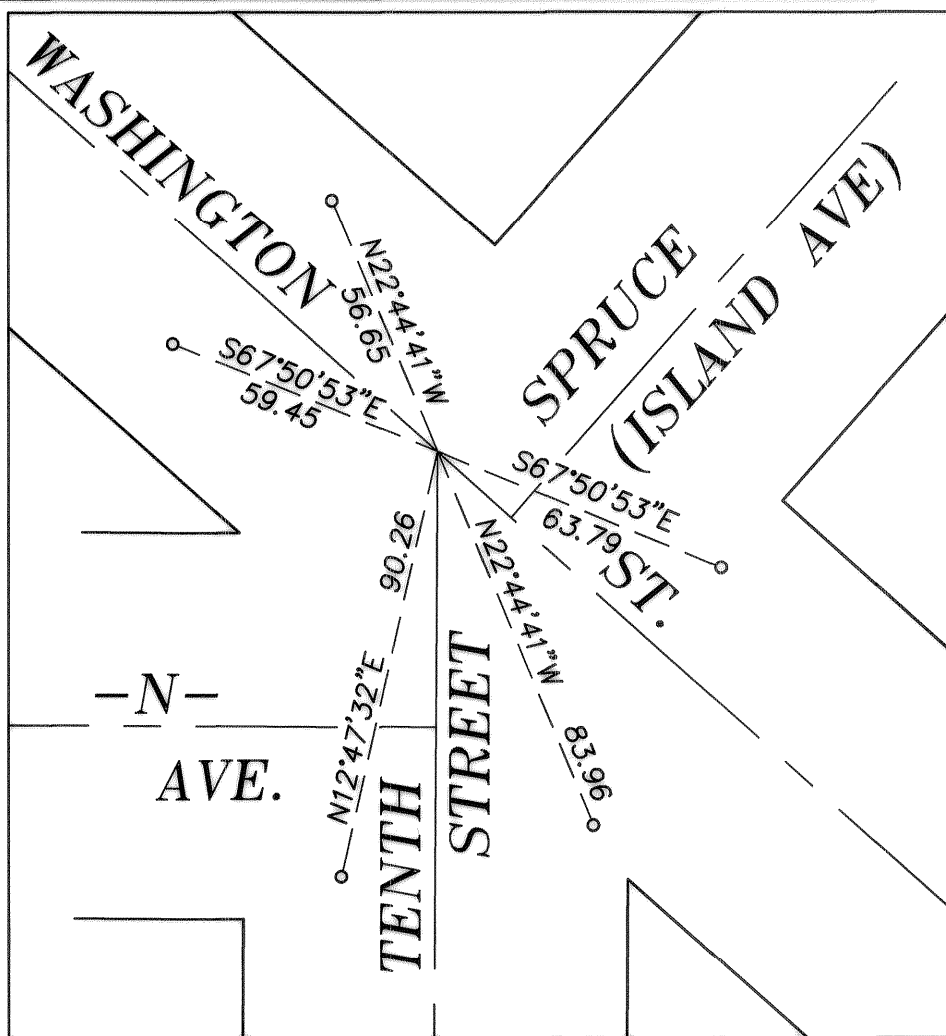

DETAIL SCALE: 1"=40'

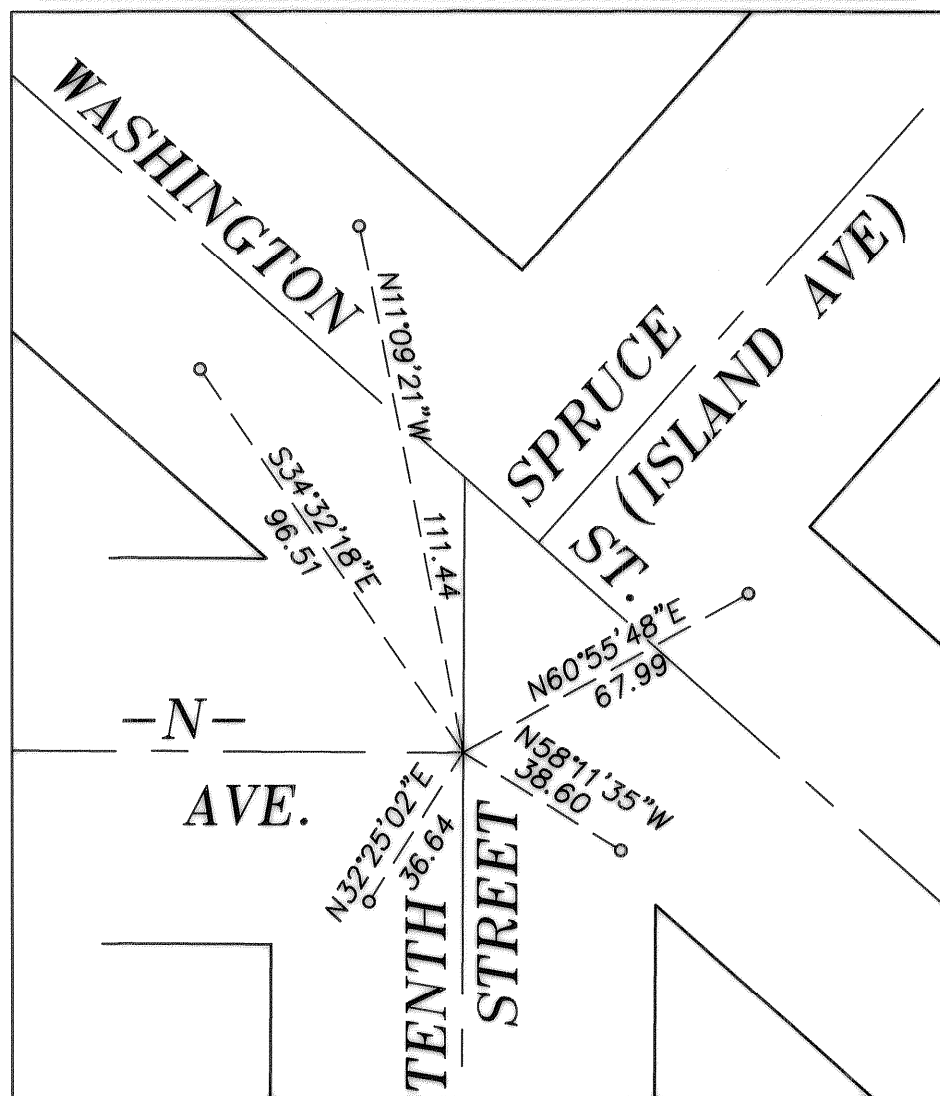

DETAIL SCALE: 1"=40'

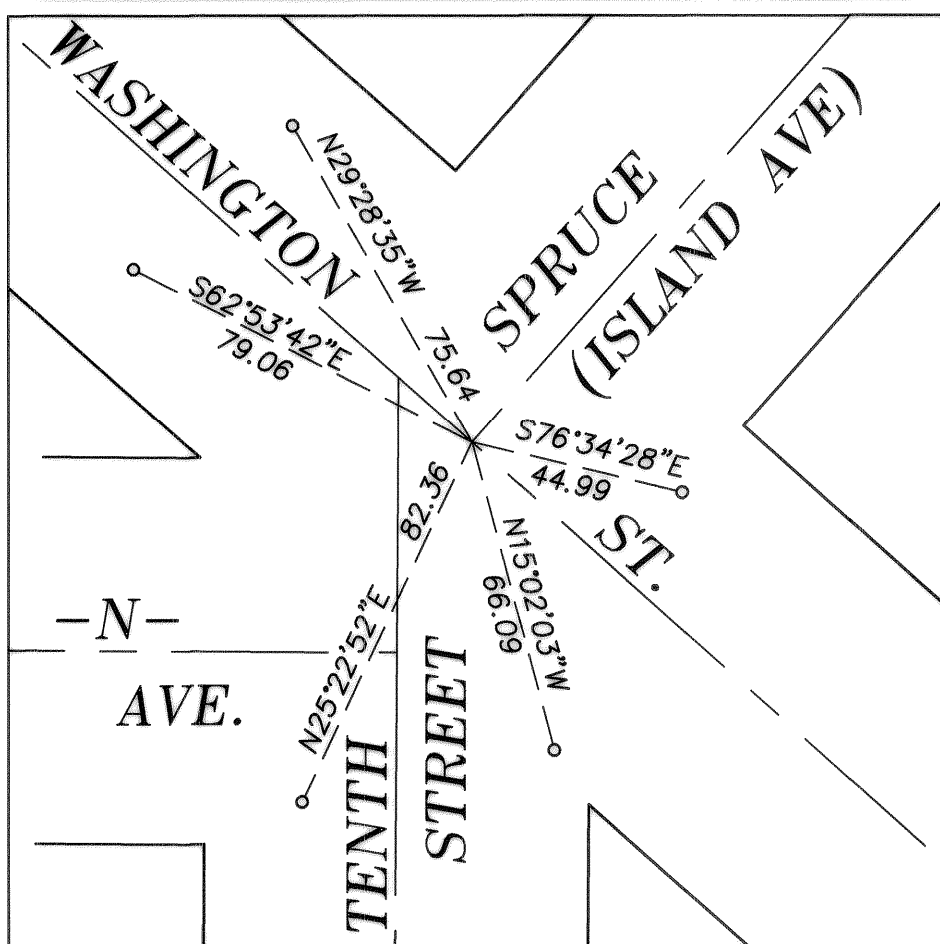

REFERENCE MATERIAL

- Survey Number 63-73
- Survey Number 036-1993
- Survey Number 031-2001
- Survey Number 005-2014
- Survey Number 031-2015
- Survey Number 002-2017
- Survey Number 18-89 (1922 monumentation of La Grande)
- Minor Partiton Plat No. 1994-04

NARRATIVE

This survey was done at the request of Norm Paullus, public works director for the City of La Grande. The centerline monument of Spruce Street and Washington Street was removed in a paving project. The purpose of this survey is to monument this location. Survey 63-73 placed the centerline at proportionate distance between the intersection of Hemlock St./Washington St. and Maple Street/Washington Street. I find the distance between these locations to be harmonious and employ the same methodology here. Due to the extensive traffic in the area, it was decided that reference monuments would be more beneficial to future surveyors than a centerline monument. I find no unusual conditions with this survey.

REGISTERED PROFESSIONAL LAND SURVEYOR
 OREGON JUNE 2, 2010
 JEFFREY S. HSU 83571
 Renewal Date: June 30, 2019

UNION COUNTY SURVEYOR
 Date Received 4/25/18
 Date Filed 4/25/18
 By [Signature]
 File No. 014-2018

BAGETT, GRIFFITH & BLACKMAN 2006 Adams Avenue, LaGrande, Oregon Map of Survey	
Monumentation of intersection of Spruce Street (Island Avenue) and Washington St.	
UNION COUNTY, OREGON	
SURVEYED FOR	City of La Grande
SURVEYED BY	J. S. H.
Scale: 1" = 100'	Drawn by: J. S. H. April 2018