

BASIS OF BEARING

Solar observation taken at the North quarter corner of Section 15, Township 1 North, Range 39 East of the Willamette Meridian.

SCALE: 1" = 200'

LEGEND

- Found 5/8" iron pin with plastic cap marked BGB SURVEY MARKER, set by Survey Number 021-2010
- ⊙ Found 2 1/2" aluminum pipe with 2 1/2" aluminum cap, marked as per Union County Monumentation records
- Found 1 1/2" aluminum cap marked OREGON STATE HWY DIV, set by Survey Number 041-1992
- Set 5/8" x 30" iron pin with plastic cap marked BGB SURVEY MARKER
- () Record measurement as per Partition Plat Number 20180004T
- Centerline

REFERENCE MATERIAL

Union County Monumentation Records
 Partition Plat Number 20090011T
 Partition Plat Number 20180004T
 Survey Number 31-89
 Survey Number 051-1992
 Survey Number 021-2010
 Survey Number 038-2013
 Survey Number 039-2013
 ODOT Strip Map 8B-16-17
 ODOT Strip Map 9B-36-0006

DEED REFERENCES
 Microfilm Document Number 20071002
 Microfilm Document Number 20071003

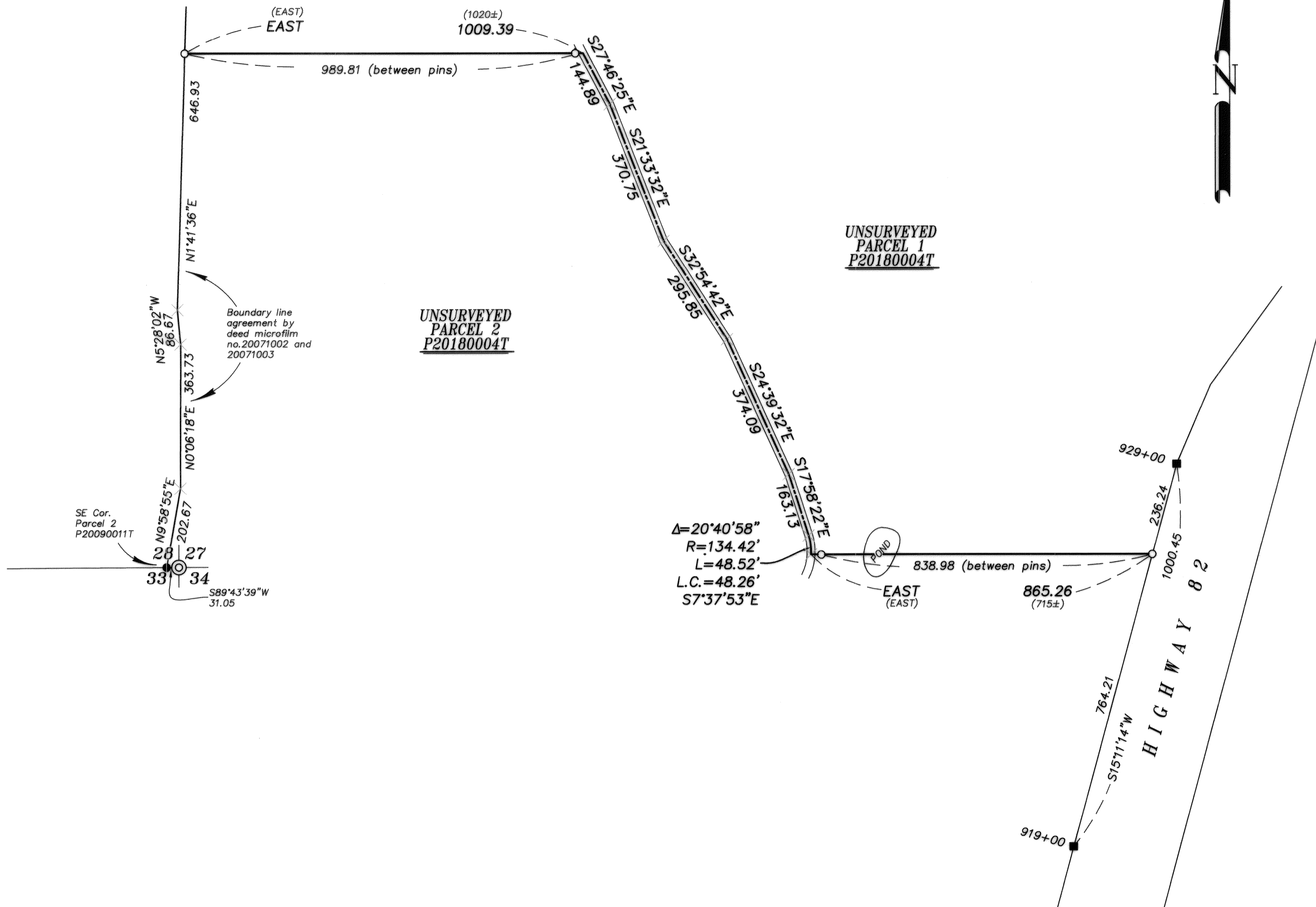

NARRATIVE

This survey was done at the request of Russ West, owner of the land within. Mr. West wanted to monument the dividing line between Parcels 1 and 2 of the recently filed Unsurveyed Partition 2018004T. As per plat, I place the line West of the road 1300 feet North of the SE corner of Parcel 2 of Partition Plat 20090011T, as measured along the fence. I place the line East of the road by driving a line through the midpoint between the North and South extents of the pond. I find no unusual conditions with this survey.

REGISTERED
 PROFESSIONAL
 LAND SURVEYOR

 OREGON
 JUNE 2, 2010
 JEFFREY S. HSU
 83571
 Renewal Date: June 30, 2019

UNION COUNTY
 SURVEYOR
 Date Received 3/29/18
 Date Filed 2/29/18
 By
 File No. 009-2018

BAGETT, GRIFFITH & BLACKMAN 2006 Adams Avenue, LaGrande, Oregon Map of Survey	
Sited in Section 27, 28, and 34, Township 1 North, Range 39 East of the Willamette Meridian	
UNION COUNTY, OREGON	
SURVEYED FOR	Russ West
SURVEYED BY	J. S. H.
Scale: 1" = 200'	Drawn by: J. S. H. Mar. 2018

SURVEY NUMBER 009-2018