

REFERENCE MATERIAL

Survey Number 15-67
 Survey Number 32-71
 Survey Number 22-72
 Survey Number 79-78
 Survey Number 91-78
 Survey Number 95-78
 Survey Number 50-80
 Survey Number 15-88
 Survey Number 038-1994
 Survey Number 048-1998
 Survey Number 004-2010
 Survey Number 026-2010
 Survey Number 017-2012
 Survey Number 002-2015
 Plat of Modelaire Heights
 Plat of Grande Ronde Medical Condominium
 Plat of Grande Ronde Medical Center
 Minor Partition Plat No. 1996-019

BASIS OF BEARING

Forward bearing as published by the U.S.C.
 and G.S. from Δ COLLEGE to Δ VALLEY
 Dated 1946.

SCALE: 1"=30'

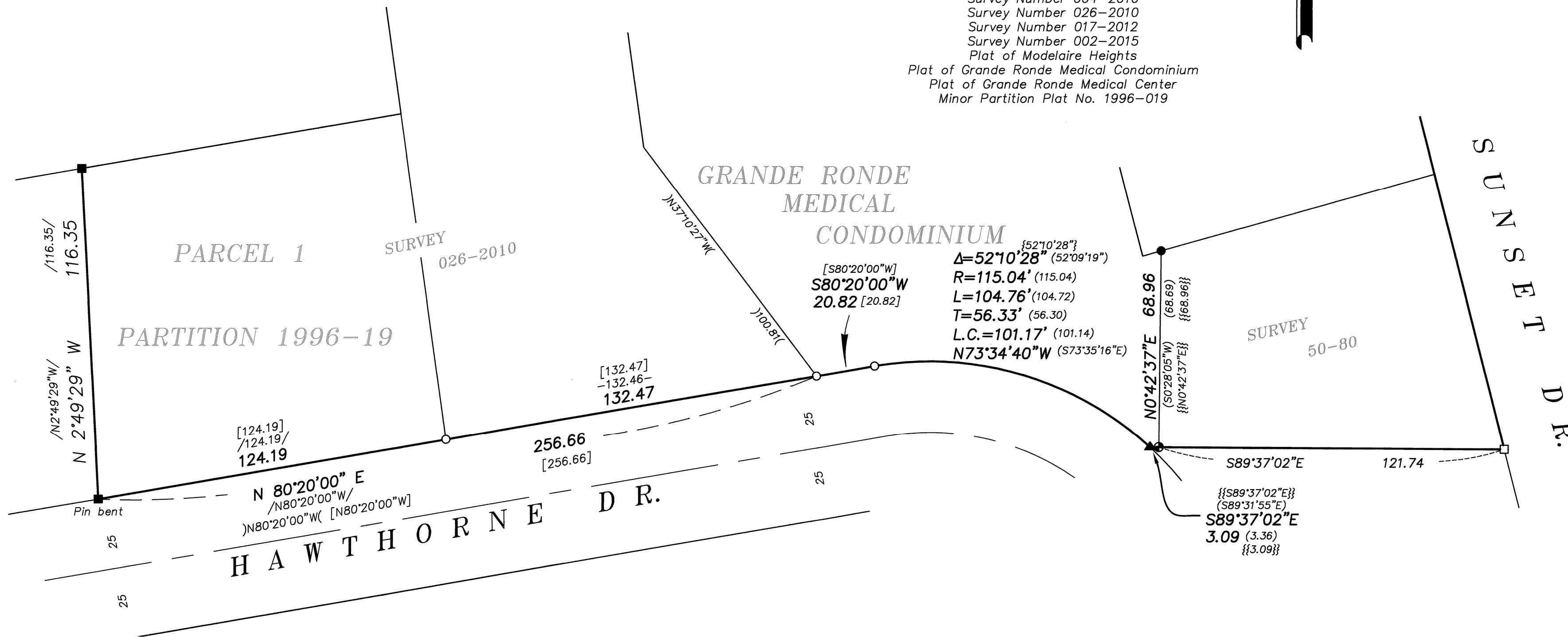

LEGEND

- Found 5/8" iron pin with plastic cap marked BGB SURVEY MARKER, set by Partition Plat 1996-19
- Found 5/8" iron pin set by Survey Number 50-80
- ▲ Found 5/8" iron pin set by Survey Number 15-67
- Found lead plug set by Survey Number 15-67
- Found 5/8" iron pin with plastic cap marked BGB SURVEY MARKER set by Survey Number 002-2015
- Set 5/8" x 30" iron pin with plastic cap marked BGB SURVEY MARKER
-) (Record measurement as per Survey Number 15-88
- - Record measurement as per Survey Number 15-88
- [] Record measurement as per Survey Number 026-2010
- { } Record measurement as per Survey Number 002-2015
- / / Record measurement as per Partition Plat Number 1996-19
- {{ }} Record measurement as per Survey Number 017-2012
- () Record measurement as per plat of Grande Ronde Medical Condominium
- Centerline

NARRATIVE

This survey was done at the request of Joel Donivan, on behalf of Grande Ronde Hospital. This survey was to replace monuments along Hawthorne Drive that were removed by recent construction. I base the location of the pins as per Surveys 026-2010, 017-2012 and 002-2015 all of which tied the monumentation shown here. Record measurements as per said survey were harmonious with one another and I replace monuments at record position. I find no unusual conditions with this survey.

UNION COUNTY SURVEYOR
 Date Received 9/15/17
 Date Filed 9/15/17
 By J. S. H.
 File No. 036-2017

REGISTERED PROFESSIONAL LAND SURVEYOR
 OREGON JUNE 2, 2010
 JEFFREY S. HSU 83571
 Renewal Date: June 30, 2019

BAGETT, GRIFFITH & BLACKMAN
 2006 Adams Avenue, LaGrande, Oregon
 MAP OF SURVEY
 Monuments along Hawthorne Drive, La Grande Situate in the Northwest quarter of Section 7, Township 3 South, Range 38 East of the Willamette Meridian
 UNION COUNTY, OREGON
 SURVEYED FOR Grande Ronde Hospital Inc.
 SURVEYED BY J. S. H.
 Scale: 1" = 30' Drawn by: J. S. H. Sept. 2017