

## BASIS OF BEARING

Solar observation taken at the North quarter corner of Section 15, Township 1 North, Range 39 East of the Willamette Meridian.

SCALE: 1"=200'

## LEGEND

- Found monument as noted, marked as per Union County Monumentation Records
- Found 5/8" iron pin with plastic cap marked BGB SURVEY MARKER, set by Survey Number 032-1997
- Set 5/8"x30" iron pin with plastic cap marked BGB SURVEY MARKER
- ( ) Record measurement as per Survey Number 032-1997
- Centerline
- x- Fenceline

## REFERENCE MATERIAL

Union County Monumentation Records  
 Survey Number 026-70  
 Survey Number 030-1993  
 Survey Number 032-1997  
 Survey Number 025-1998  
 Survey Number 025-2015

DEED REFERENCES  
 Microfilm Document Number 993510  
 Microfilm Document Number 20082362  
 Microfilm Document Number 20082174

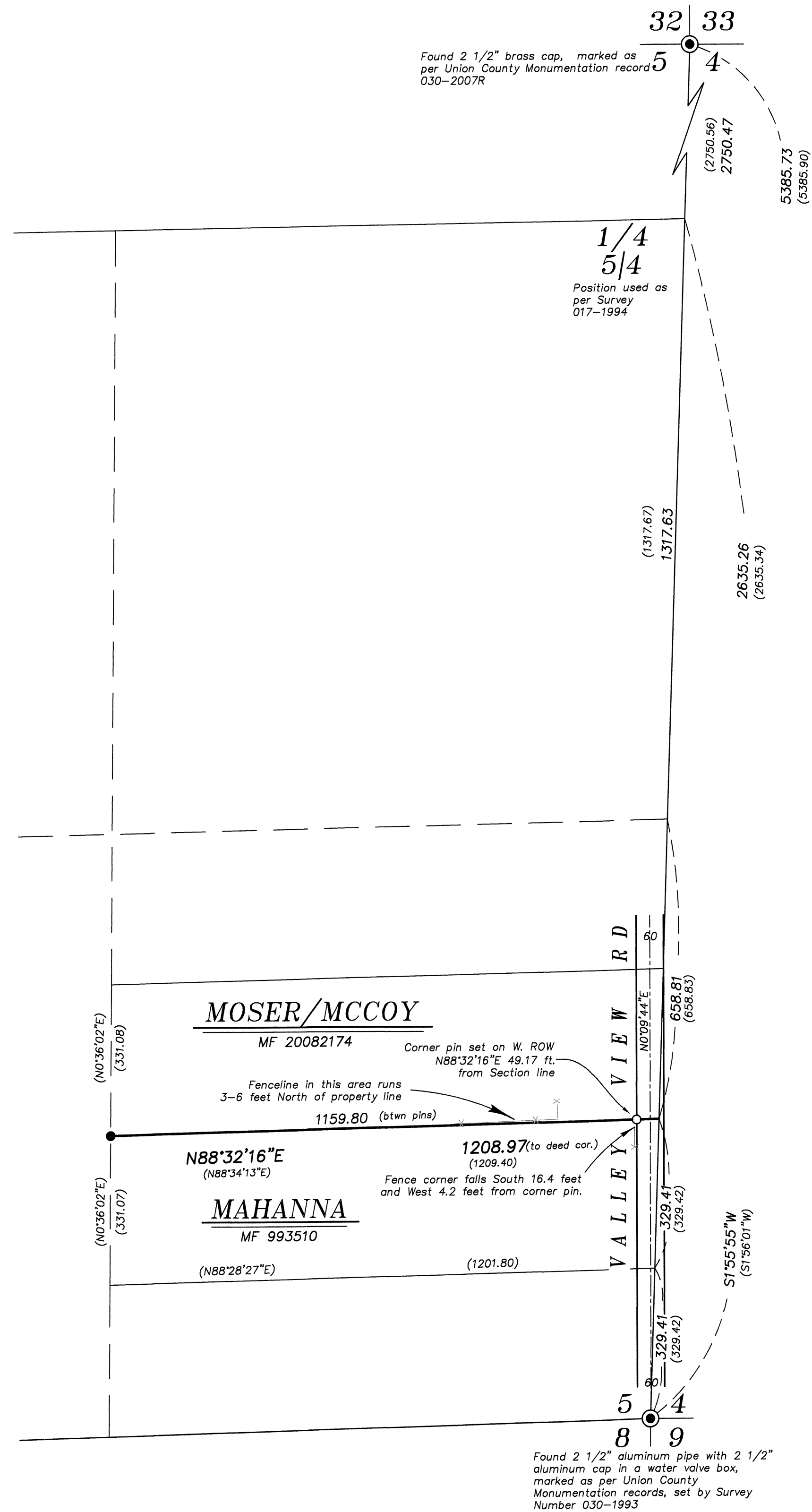

## NARRATIVE

This survey was done at the request of Larry Mahanna. Mr. Mahanna wanted the North line of his property surveyed and marked with steel fenceposts. I recover the monuments monumenting the East line of Section 5 in place. In Survey Number 017-1994, a fence corner was used to place the quarter corner along this line. It was not monumented, but I hold the position, as per survey 017-1994. Deeds in this area are described by aliquot parts and I place the NE corner of the Mahanna property as per BLM Manual of Instruction 2009. The NW corner of Mahanna property was placed in Survey Number 032-1997. I find this pin harmonious and accept the position of the monument as found. I find no unusual conditions with this survey.

REGISTERED  
PROFESSIONAL  
LAND SURVEYOR

*[Signature]*

OREGON  
JUNE 2, 2010  
JEFFREY S. HSU  
83571

Renewal Date: June 30, 2019

UNION COUNTY SURVEYOR	
Date Received	6/7/17
Date Filed	6/7/17
By	<i>[Signature]</i>
File No.	022-2017

<b>BAGETT, GRIFFITH &amp; BLACKMAN</b> 2006 Adams Avenue, LaGrande, Oregon		
Map of Survey		
Situated in the Southeast quarter of Section 5, Township 1 North, Range 39 East of the Willamette Meridian		
UNION COUNTY, OREGON		
SURVEYED FOR	Larry Mahanna	
SURVEYED BY	J. S. H.	
Scale: 1" = 200'	Drawn by: J. S. H.	June 2017

SURVEY NUMBER 022-2017