

**Record of a Lot Line Adjustment Survey in Lots 3 and 5 of ASPEN PARK  
a subdivision of Lot 2 Eastgate Addition to La Grande situated in the Southwest  
quarter of the Southeast quarter of Section 4, Township 3 South, Range 38 East  
of the Willmatte Meridian, City of La Grande, Union County, Oregon.**

**Scale ~ 1" = 30.00'**

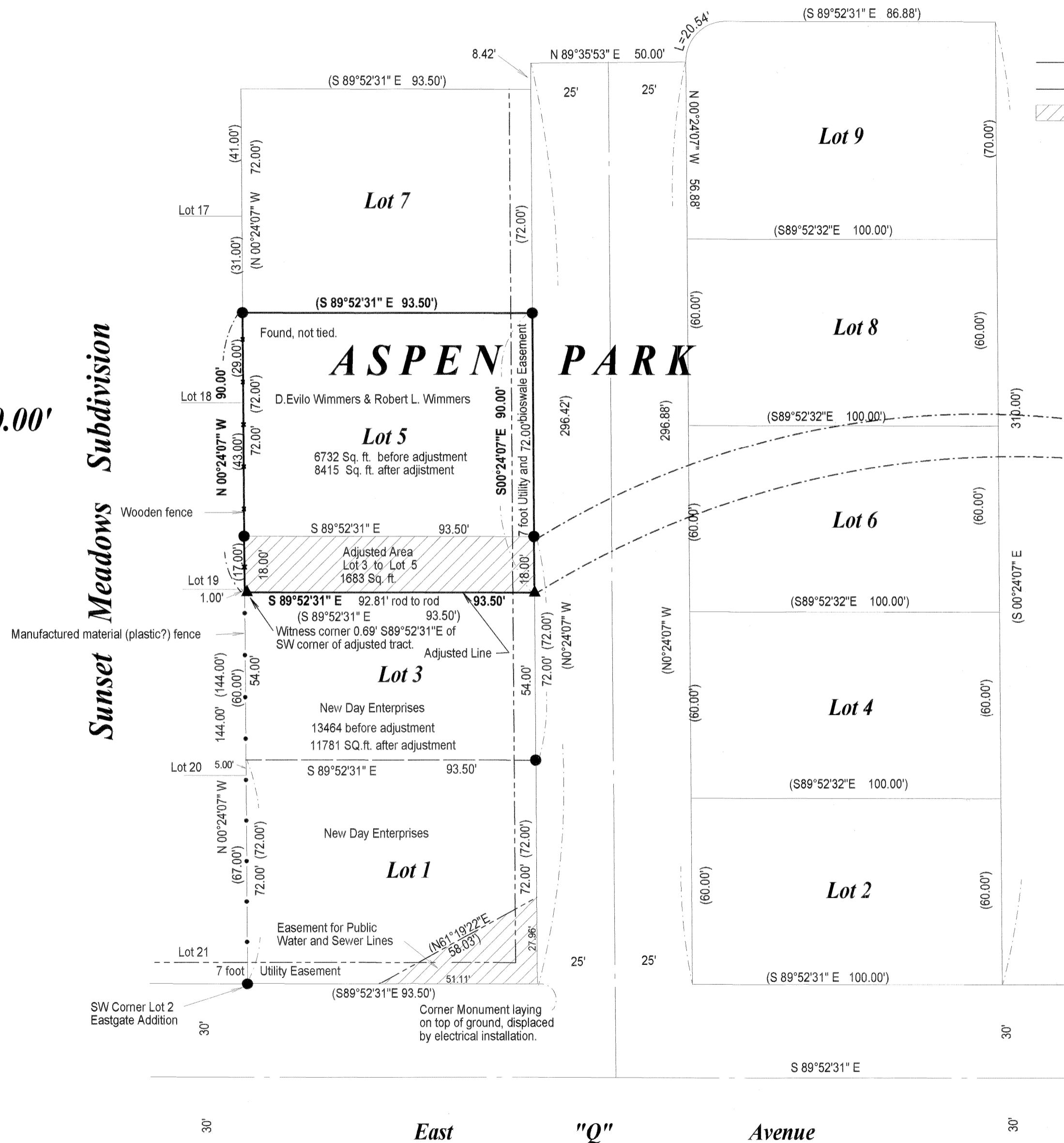

**Legend**

- ▲ Monument set, a 5/8" diameter X 30" long iron rod with a yellow plastic cap marked "TIMBERLINE SURVEYS PLS 1015"
- Monument found, a 5/8" diameter iron rod with a yellow plastic cap marked "BGB SURVEY MARKER" set by Aspen Park.
- Centerline
- - - Easement line
- ▨ Adjusted area to go to Lot 5
- ( ) Data from Aspen Park Plat.

**Narrative**

This survey was conducted for the purpose of adjusting the North 18.00 feet of Lot 3 of Aspen Park, a subdivision, (Microfilm Number 2008031T, Plat Cabinet Number C964 & C965) into Lot 5 Aspen Park as shown on the annexed map. The owner of Lot 5 is D. Evilo Wimmers and Robert L. Wimmers, as Co-Trustees of the D. Evilo Wimmers Trust dated May 10, 1993, with Rochelle Wortman being their representative who directed the location of the line to be adjusted. The owner of Lots 1 and 3 of Aspen Park is New Day Enterprises with Joe Brogden being the Property Chairman of said New Day. Joe Brogden was present at the marking of the line. The record data of Aspen Park is held for Lots 2, 4, 6, 7, 8 & 9. Date of Survey ....11/28/16 date of map ....12/26/16.

**Vicinity Map  
No Scale**

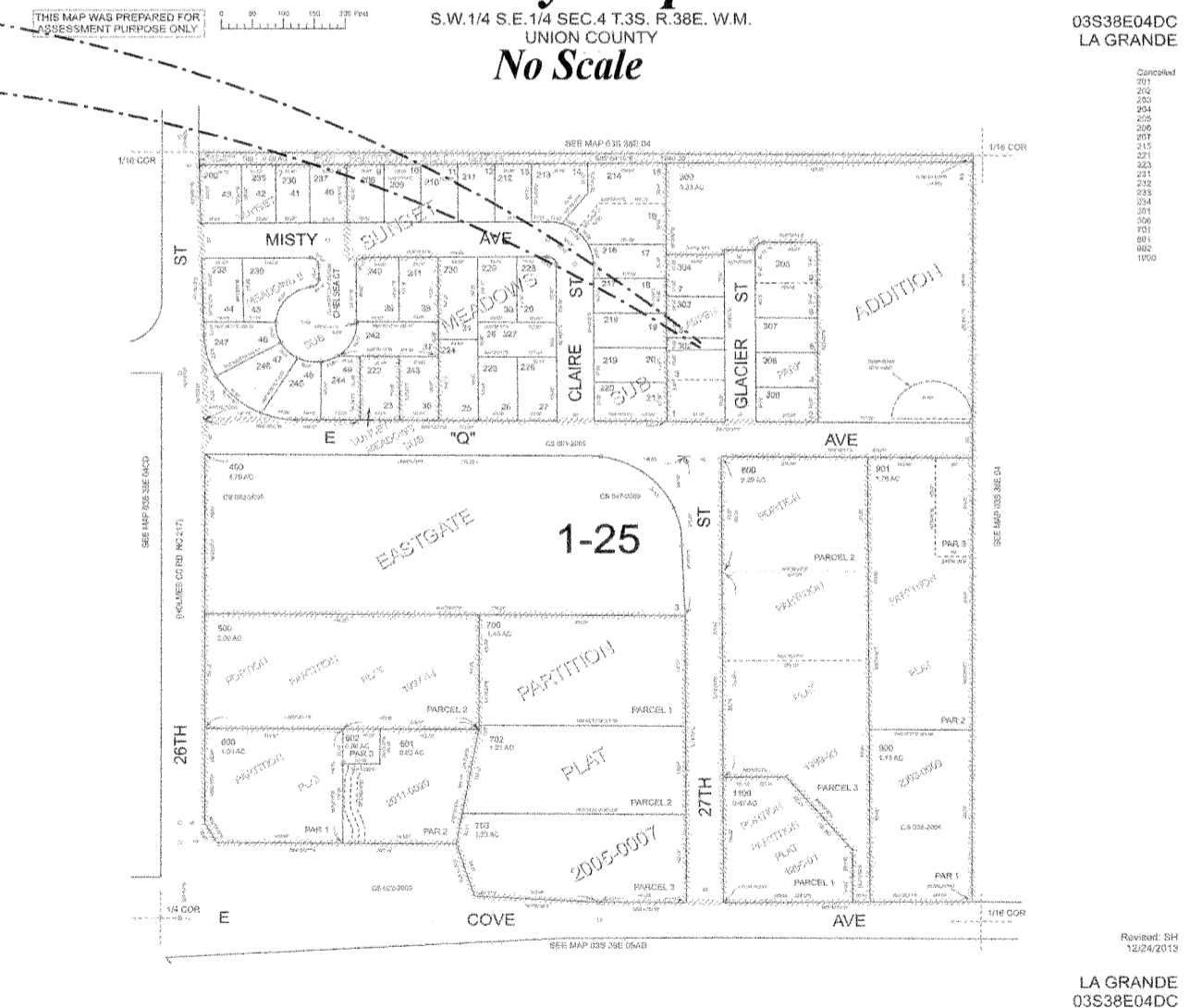

**Reference Data**

Plat of Aspen Park  
Survey number 010-2010  
Union County Clerk's Microfiche No. 20092728  
Union County Clerk's Microfiche No. 20163275

Union County  
Surveyor  
Date Received 11/3/17  
Date Filed 11/3/17  
By R.A. Shaver  
File No. 001-2017

**REGISTERED  
PROFESSIONAL  
LAND SURVEYOR**  
*Richard A. Shaver*  
**OREGON**  
JULY 22, 1974  
RICHARD A. SHAVER  
1015

Timberline Surveys  
P.O. Box 61  
Wallowa, Oregon 97885  
Phone 541-886-2605  
Registration expires  
6/30/2018

**Survey Number 001-2017**