

# BASIS OF BEARING

Geodetic North at the Southwest corner of Section 33,  
Township 3 North, Range 39 East of the Willamette  
Meridian, as determined by GPS observation

SCALE: 1" = 500'

## LEGEND

- Found monument as noted, marked as per Union County Monumentation records
- Found 2 1/2" aluminum pipe with 2 1/2" aluminum cap, marked as per Union County Monumentation record set by Survey Number 066-2015
- Set 5/8" x 30" iron pin with 2 1/2" aluminum cap, marked as per Union County Monumentation records, filed separately
- Steel fencepost set on line
- ( ) Record measurement as per Survey Number 017-2005
- [ ] Record measurement as per field notes of GLO contract no. 498, dated March 10, 1884, executed by F.W. Campbell
- x— Fenceline

## REFERENCE MATERIAL

- Union County Monumentation Records  
Survey Number 017-2005  
Survey Number 066-2015
- Field Notes of GLO contract no. 498, dated March 10, 1884, executed by F.W. Campbell
- DEED REFERENCES**  
Microfilm Document Number 20134272  
Microfilm Document Number 20123514  
Microfilm Document Number 20092423

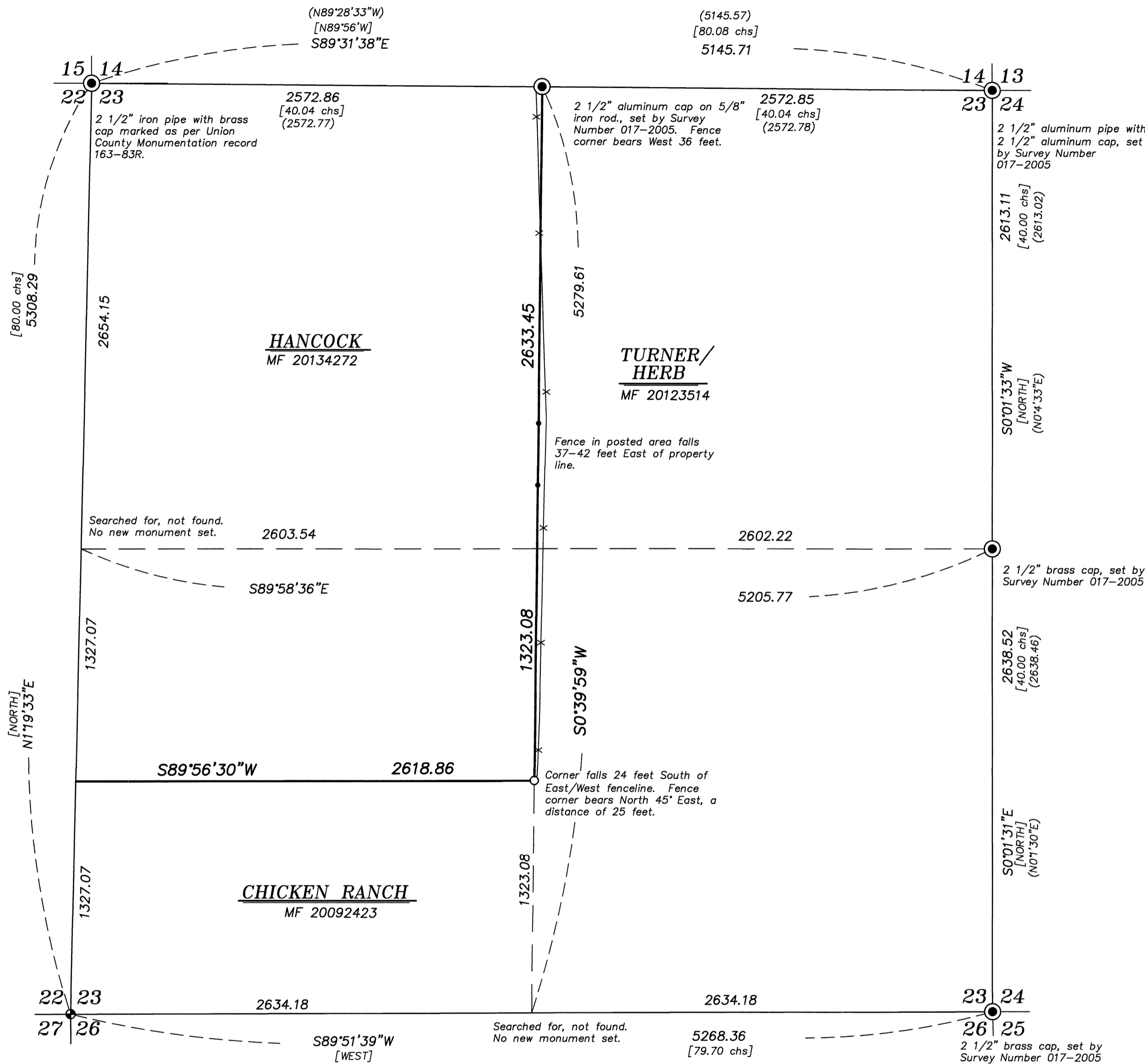

## NARRATIVE

This survey was done at the request of Patrick Marolla on behalf of Hancock Forest Management. Mr. Marolla wanted to monument and post the boundary of the portions of the property shown hereon. Subdivision of Section was done as per BLM Manual of Instructions 2009. Fencelines are off as shown. I find no unusual conditions with this survey.

REGISTERED  
PROFESSIONAL  
LAND SURVEYOR  
*[Signature]*  
OREGON  
JUNE 2, 2010  
JEFFREY S. HSU  
83571

Renewal Date: June 30, 2017

UNION COUNTY SURVEYOR	
Date Received	11/30/16
Date Filed	11/30/16
By	<i>[Signature]</i>
File No.	038-2016

<b>BAGETT, GRIFFITH &amp; BLACKMAN</b> 2006 Adams Avenue, LaGrande, Oregon	
Map of Survey	
Situate in Section 23 of Township 3 North, Range 39 East of the Willamette Meridian	
UNION COUNTY, OREGON	
SURVEYED FOR	Hancock Forest Management
SURVEYED BY	J. S. H.
Scale: 1" = 500'	Drawn by: J. S. H. Nov. 2016

SURVEY NUMBER 038-2016