

# BASIS OF BEARING

Geodetic North at the Southwest corner of Section 33, Township 3 North, Range 39 East of the Willamette Meridian, as determined by GPS observation

SCALE: 1" = 500'

## LEGEND

- Found monument as noted, marked as per Union County Monumentation records
- Found 5/8" iron pin with 2 1/2" aluminum cap, marked as per Union County Monumentation record set by Survey Number 066-2015
- ⊙ Set 2 1/2" aluminum pipe with 2 1/2" aluminum cap, marked as per Union County Monumentation records, filed separately
- Set 5/8" x 30" iron pin with 2 1/2" aluminum cap, marked as per Union County Monumentation records, filed separately
- Steel fencepost set on line
- ( ) Record measurement as per field notes of GLO contract no. 382, dated March 23, 1881, executed by Rufus S. Moore
- [ ] Record measurement as per field notes of GLO contract no. 498, dated March 10, 1884, executed by F.W. Campbell
- x— Fenceline

## REFERENCE MATERIAL

Union County Monumentation Records  
 Survey Number 45-82  
 Survey Number 46-82  
 Survey Number 14-85  
 Survey Number 017-2005  
 Survey Number 026-2008  
 Survey Number 034-2014  
 Survey Number 035-2014  
 Survey Number 066-2015

Field Notes of GLO contract no. 382, dated March 23, 1881, executed by Rufus S. Moore  
 Field Notes of GLO contract no. 498, dated March 10, 1884, executed by F.W. Campbell

DEED REFERENCES  
 Microfilm Document Number 20134269  
 Microfilm Document Number 20150076

## NARRATIVE

This survey was done at the request of Steve Emory on behalf of Hancock Forest Management. Mr. Emory wanted to monument and post the boundary of the portions of the property shown hereon. The section subdivision is based on the recently filed Survey Number 066-2015. Fencelines are off as shown. I find no unusual conditions with this survey.

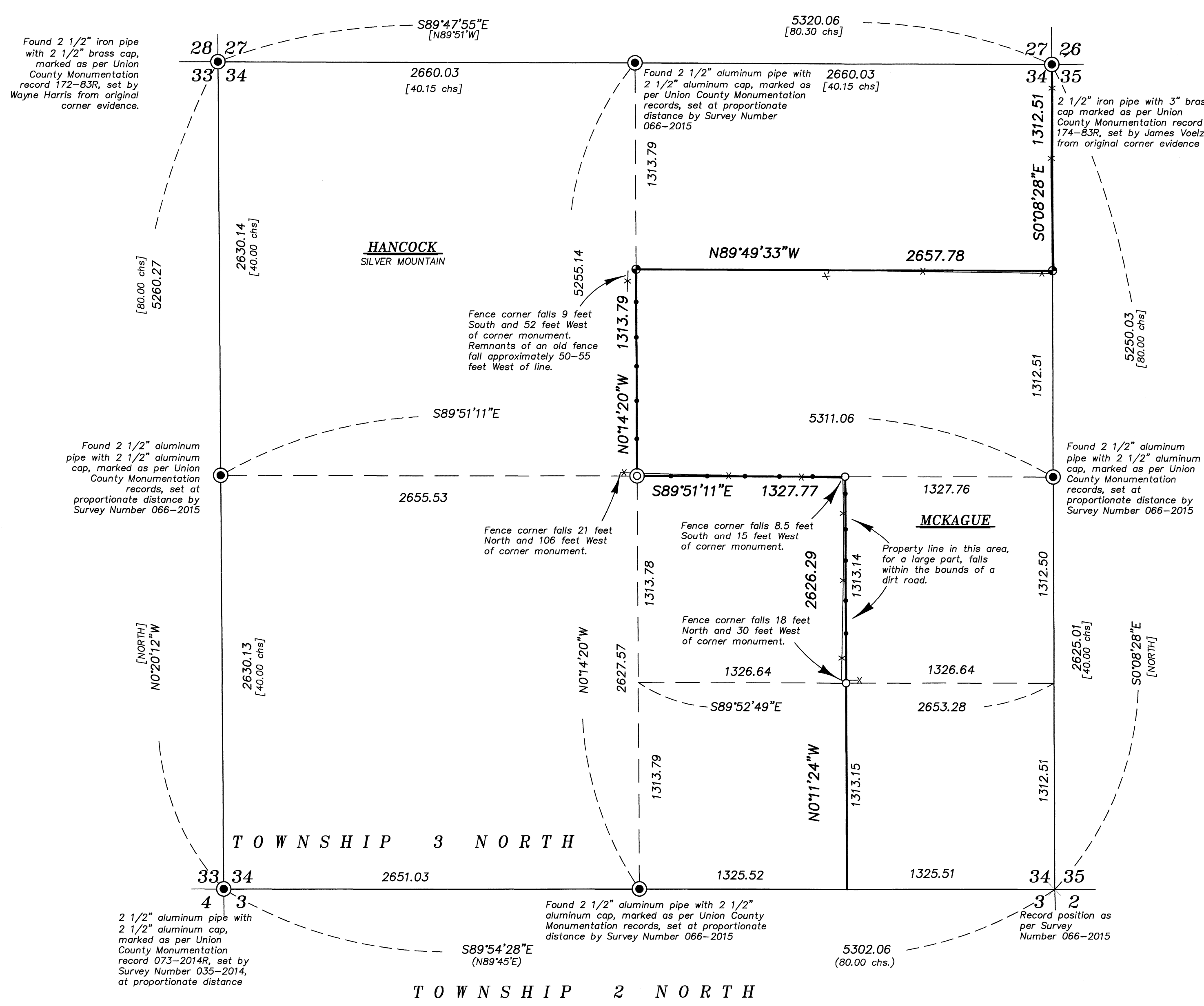

REGISTERED PROFESSIONAL LAND SURVEYOR  
 OREGON JUNE 2, 2010  
 JEFFREY S. HSU  
 83571  
 Renewal Date: June 30, 2017

UNION COUNTY SURVEYOR  
 Date Received 12/16/15  
 Date Filed 12/16/15  
 By [Signature]  
 File No. 069-2015

**BAGETT, GRIFFITH & BLACKMAN**  
 2006 Adams Avenue, LaGrande, Oregon  
 Map of Survey  
 Situate in Section 34 of Township 3 North, Range 39 East of the Willamette Meridian  
 UNION COUNTY, OREGON  
 SURVEYED FOR Hancock Forest Management  
 SURVEYED BY J. S. H.  
 Scale: 1" = 500' Drawn by: J. S. H. Dec. 2015