

CEMETERY EASEMENT AREA

SCALE 1" = 300'

CEMETERY EASEMENT AREA

SCALE 1" = 30'

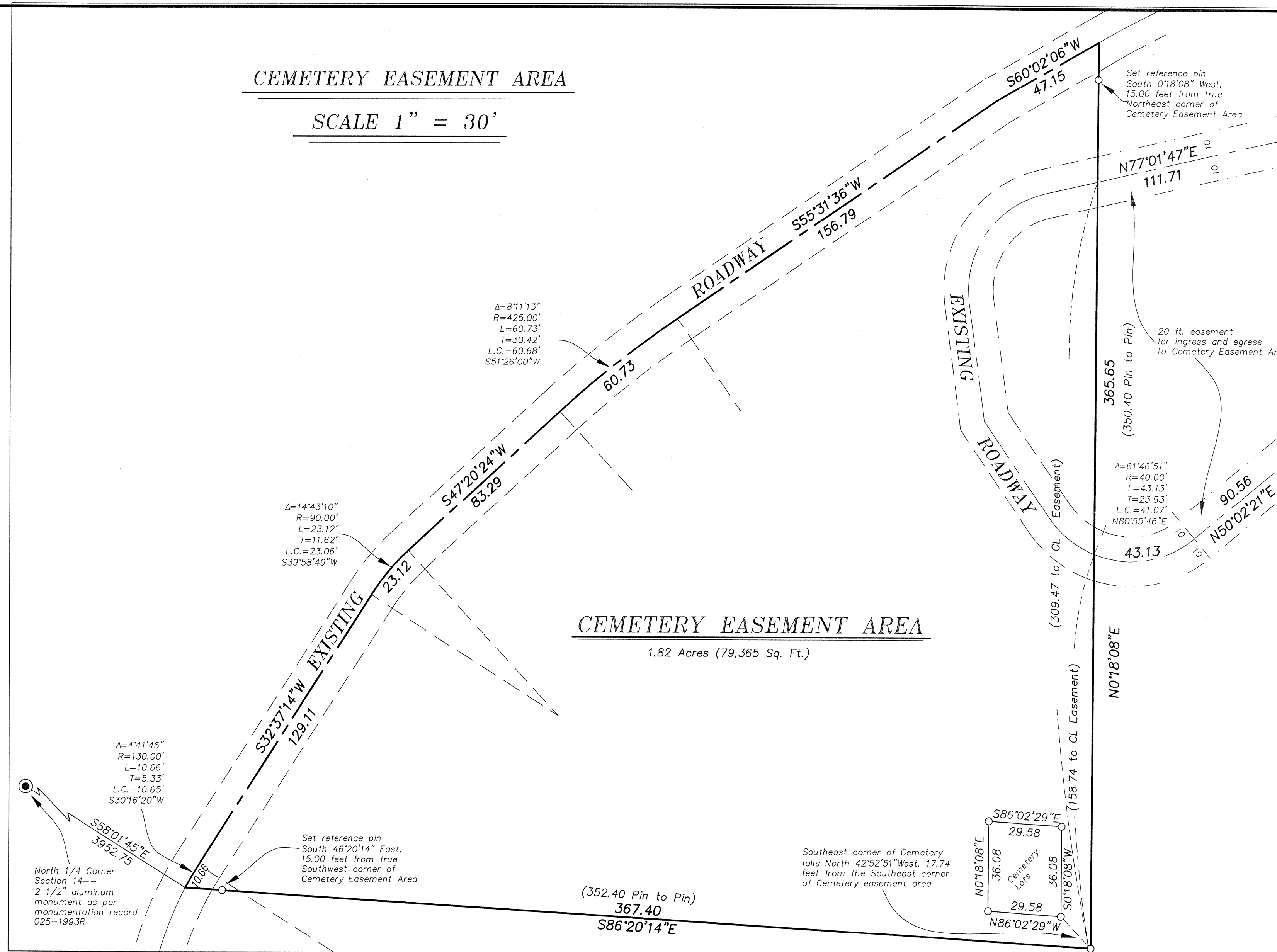

CEMETERY EASEMENT AREA

1.82 Acres (79,365 Sq. Ft.)

BASIS OF BEARING

Solar observation taken at the North quarter corner of Section 15, Township 1 North, Range 39 East of the Willamette Meridian.

REFERENCE MATERIAL

Union County Monumentation Records
Survey Number 025-2015
0007 Strip Map Number 6B-11-12

DEED REFERENCES
Microfilm Number 20025738

LEGEND

- Found 2 1/2" aluminum monument as per Union County Monumentation Recordd 025-1993R
- Set 5/8"x30" iron p in with plastic cap marked "BGB SURVEY MARKER"
- Centerline
- - - Easement line
- Cemetery Lot Line

CEMETERY LOT LAYOUT

SCALE 1" = 5'

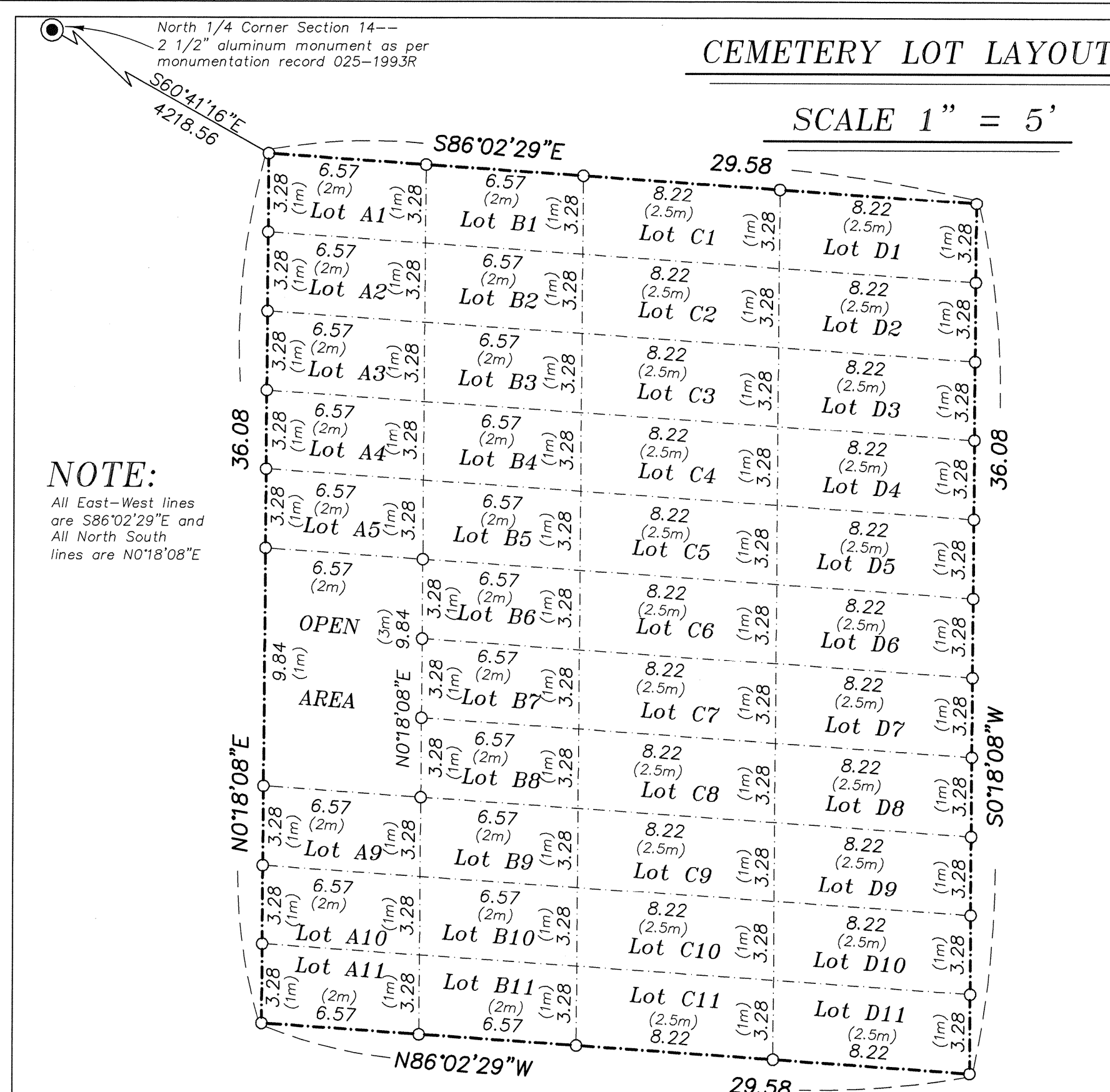

NOTE:
All East-West lines are S86°02'29"E and All North-South lines are N01°18'08"E

NARRATIVE

This survey was done at the request of John Morrison, representing Bernal D. Hug Farms, Inc., owner of the land within this survey. The purpose of this survey is to monument a cemetery and surrounding easement area, as well as depict and create an easement for ingress and egress from the cemetery site to Oregon State Highway number 82. The alignment shown depicts the easement as centered along an existing roadway from the Cemetery Easement Area to the North line of the Northwest quarter of the Southwest quarter of Section 12. From this point to the highway, there is an existing 60 ft. easement granted by microfilm number 20025738. The Cemetery Easement Area was determined by driving lines offset 10 feet South and East of the existing cemetery North and West to the centerline of an existing roadway, with the roadway defining the Northwesterly line of the easement. I set reference pins for the Southwest and Northeast corners of the Easement Area. The lots within the cemetery were laid out in the direction of Mr. Morrison. The intent is that the lots are relative to the metric system, with the lots being 1 meter wide and either 2 or 2.5 meters in length, depending on the particular row of lots. I find no unusual conditions on this survey.

REGISTERED
PROFESSIONAL
LAND SURVEYOR
Rick G. Robinson
OREGON
JULY 17, 1988
RICK G. ROBINSON
2219
Renewal Date: Dec. 31, 2016

UNION COUNTY
SURVEYOR
Date Received 10/13/15
Date Filed 10/13/15
File No. 061-2015

BAGETT, GRIFFITH & BLACKMAN
2006 Adams Avenue, LaGrande, Oregon
Map of Survey
Cemetery site
Situate in the Southwest quarter of the Northwest quarter of Section 13, Township 1 North, Range 39 East of the Willamette Meridian
UNION COUNTY, OREGON

SURVEYED FOR	John Morrison
SURVEYED BY	R.G.R.
Scale: As Shown	Drawn by: R.G.R.
	10/15

SURVEY NUMBER 061-2015