

BASIS OF BEARING

Forward bearing as published by the U.S.C. and G.S. from Δ COLLEGE to Δ VALLEY Dated 1946.

SCALE: 1" = 100'

LEGEND

- Found 2" brass cap in concrete, marked BAGETT, GRIFFITH AND BLACKMAN set by Survey Number 005-2014
- Found chiseled 'X' in concrete set by Survey Number 036-1993
- Intersection position determined by found lead plug references
- Found 5/8" iron pin with plastic cap set by Minor Partition Plat No. 1994-04
- Found 5/8" iron pin, set by Survey Number 036-1993
- Set 2" brass cap in concrete marked BAGETT GRIFFITH AND BLACKMAN
- Set brass screw in lead plug for reference, with brass washer marked OPLS 83571
- Record information as per Survey Number 18-89 (1922 monumentation)
- Record information as per Survey Number 031-2001
- Record information as per Survey Number 036-1993
- Centerline

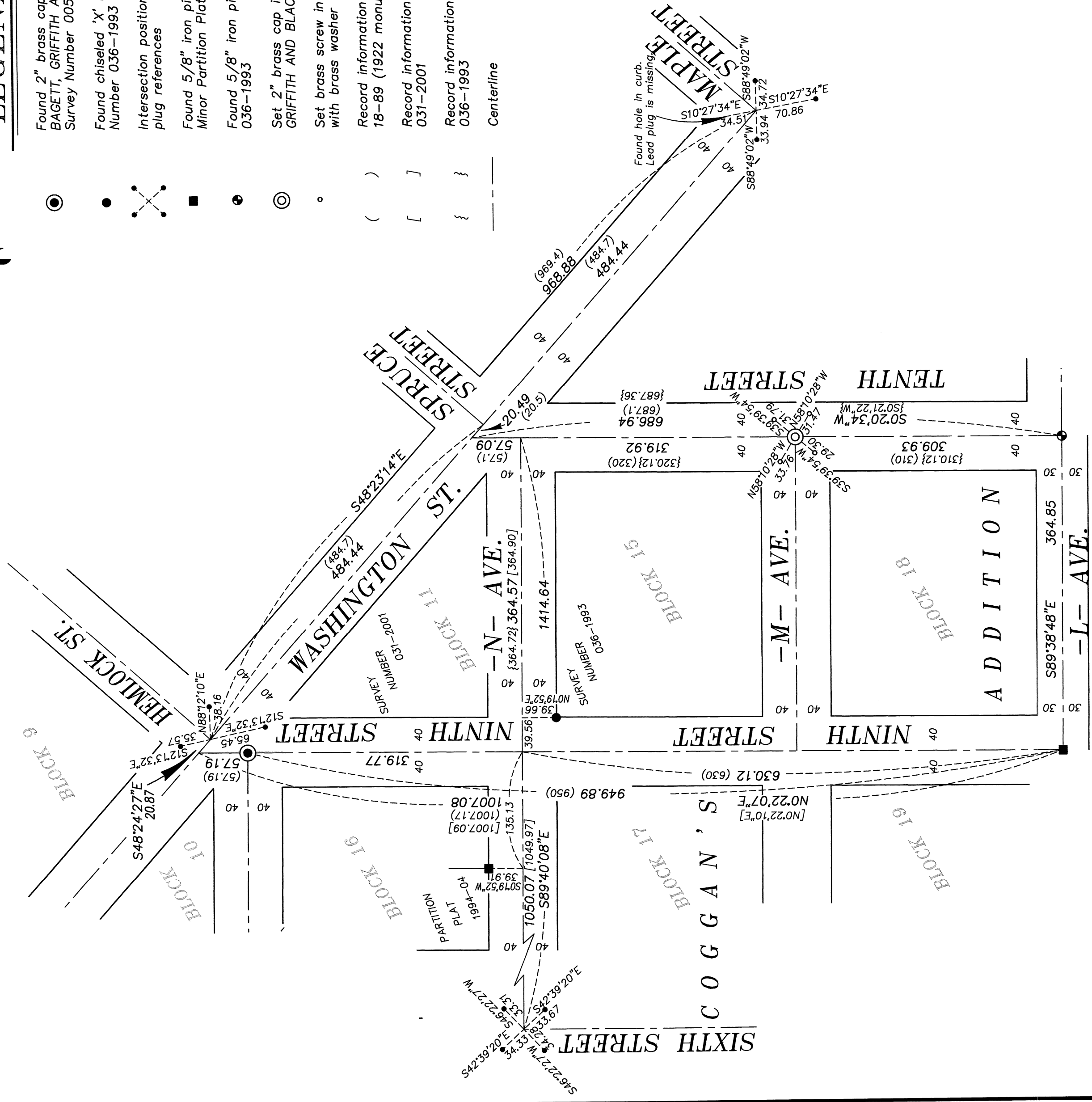

REFERENCE MATERIAL

Survey Number 63-73
 Survey Number 036-1993
 Survey Number 031-2001
 Survey Number 005-2014
 Survey Number 18-89 (1922 monumentation of La Grande)
 Minor Partition Plat No. 1994-04

NARRATIVE

This survey was done at the request of Norm Paullus, on behalf of the City of La Grande. Mr. Paullus wanted the centerline intersection monument along 10th Street replaced following an asphalt overlay project. I place the intersection of Hemlock and Washington from the lead plug references as per Survey Number 005-2014. From this point I drive a line to the intersection of Maple and Washington, established by the lead plug references. I place the intersection of Tenth and Washington by proportionate distance as per the 1922 monumentation of La Grande survey by McInain (18-89). From this point I drive a line to the monument at Tenth and L Avenue, set by Survey Number 036-1994 and proportion the distances as per Survey 18-89. I find no unusual conditions with this survey.

REGISTERED PROFESSIONAL LAND SURVEYOR

OREGON
 JUNE 30, 2010
 JEFFREY S. HSU
 83571

Renewal Date: June 30, 2017

UNION COUNTY SURVEYOR

Date Received 5/27/15
 Date Filed 5/27/15
 By *Robert S. Nelson*
 File No. 031-2015

BAGETT, GRIFFITH & BLACKMAN
 2006 Adams Avenue, LaGrande, Oregon
 Map of Survey

Monumentation of centerline intersection of 10th Street and M Avenue

UNION COUNTY, OREGON
 City of La Grande

SURVEYED FOR
 SURVEYED BY J. S. H.

Scale: 1" = 100' Drawn by: J. S. H. Feb.-May 2015

SURVEY NUMBER 031-2015