

LOT LINE ADJUSTMENT

BASIS OF BEARING

Solar observation taken at a point 3550 feet South and 3360 feet West of the Northeast corner of Section 22, Township 6 South, Range 39 East of the Willamette Meridian

SCALE: 1" = 300'

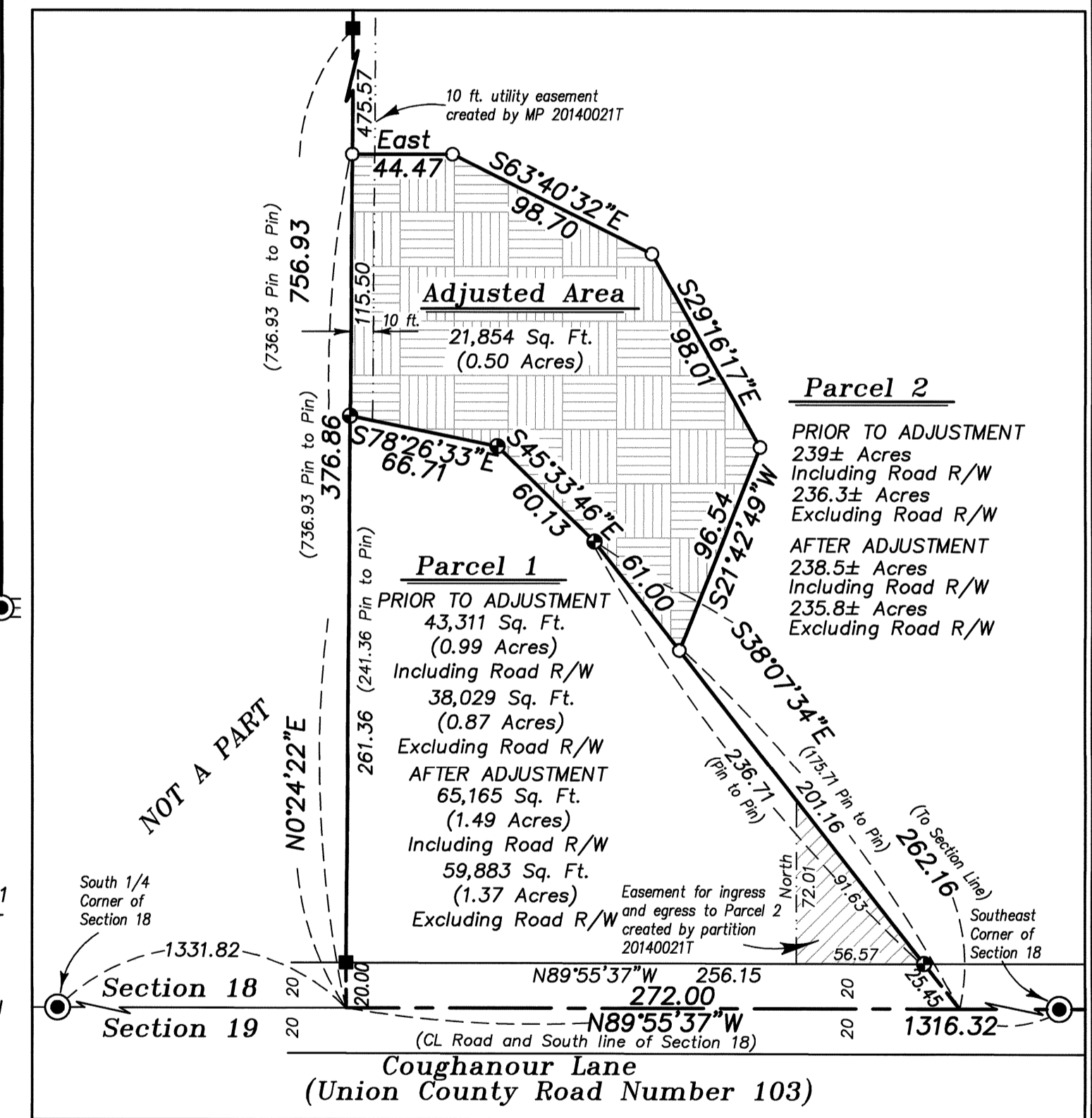

DETAIL OF ADJUSTED AREA SCALE: 1" = 60'

LEGEND

- Found 2 1/2" brass cap monument as per Union County Monumentation Records
- Found 5/8" iron pin with plastic cap marked "BGB SURVEY MARKER" set by survey 027-2014
- ⊕ Found 5/8" iron pin with plastic cap marked "BGB SURVEY MARKER" set by Partition Plat Number 20140021T
- Set 5/8"x30" iron pin with plastic cap marked "BGB SURVEY MARKER"
- Centerline
- - - Easement line
- * * * Existing Fenceline
- ~ ~ ~ Ditch or Stream

REFERENCE MATERIAL

Union County Monumentation Records
 Union County Road Records (Petition for Road No. 614 (now No. 103))
 Survey Number 011-1998
 Survey Number 012-1998
 Survey Number 027-2014
 Partition Plat Number 20140021T
 Survey Number 012-2015

DEED REFERENCES
 Microfilm Number 89789
 Microfilm Number 133376
 Microfilm Number 153943
 Microfilm Number 995996
 Microfilm Number 20100168
 Microfilm Number 20142996

Survey Report Number 14-25603
 prepared by Eastern Oregon Title, Inc.
 dated December 1, 2014

NARRATIVE

This survey was done at the request of Roger Henderson. The purpose of this survey is to document a lot line adjustment between Parcels 1 and 2 of partition plat number 20140021T. After partitioning, it was decided to change the configuration of Parcel 1 to include additional area for a septic disposal system. I place the adjusted tract as per Mr. Henderson, who marked the positions as per the placement dictated by DEQ for the new system. I recover the monuments from the survey and partition shown. Since the time of the partition, survey number 012-2015 has monumented the section and quarter section corners along Coughanour Lane, which I show on this survey. I find no other unusual conditions on this survey.

REGISTERED
 PROFESSIONAL
 LAND SURVEYOR

 OREGON
 JULY 17, 1988
 RICK G. ROBINSON
 2219
 Renewal Date: Dec. 31, 2016

UNION COUNTY
 SURVEYOR
 Date Received 5/4/15
 Date Filed 5/4/15
 By
 File No. 027-2015

BAGETT, GRIFFITH & BLACKMAN
 2006 Adams Avenue, LaGrande, Oregon

Map of Survey
 LOT LINE ADJUSTMENT
 An adjustment in the common line between Parcels 1 and 2 of Partition Plat 20140021T, situated in the Southwest quarter of Section 17 and the Southeast quarter of Section 18, Township 6 South, Range 39 East of the Willamette Meridian UNION COUNTY, OREGON

SURVEYED FOR	Roger Henderson	
SURVEYED BY	R.G.R.	5/15
Scale: 1" = 300'	Drawn by: R.G.R.	5/15