

BASIS OF BEARING

True Geodetic North at the corner common to Sections 5, 6, 7 and 8, Township 4 South, Range 41 East of the Willamette Meridian as determined by GPS observation (NAD-83 (1991) datum) as per Survey Number 030-2014

SCALE: 1"=600'

LEGEND

- Found 2 1/2" aluminum cap, marked as per Union County monumentation records, set by Survey Number 30-86
- Set 2 1/2" aluminum pipe with 2 1/2" aluminum cap, marked as per Union County Monumentation records, filed separately
- ⊙ Set 5/8"x30" copperclad iron rod with 2 1/2" brass cap marked as per Union County Monumentation records, filed separately
- () Record measurement as per GLO Contract No. 235, executed by John Stone and Benjamin Simpson, dated July 6, 1875
- { } Record measurement as per survey of Union-High Valley Market Road - Unit No. 3, executed by S.B. Morgan, dated October 1938
- Centerline

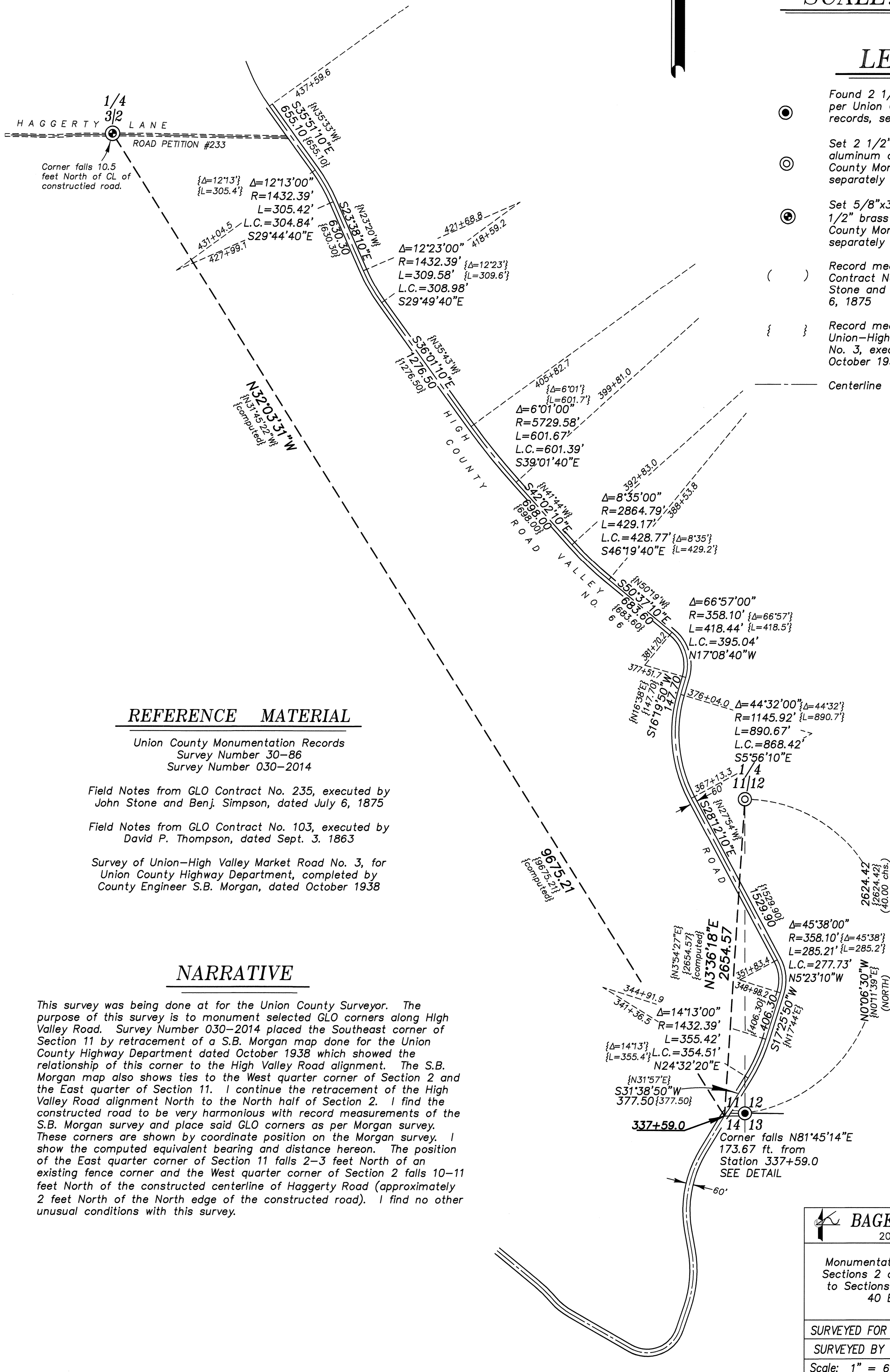

REFERENCE MATERIAL

Union County Monumentation Records
Survey Number 30-86
Survey Number 030-2014

Field Notes from GLO Contract No. 235, executed by John Stone and Benj. Simpson, dated July 6, 1875

Field Notes from GLO Contract No. 103, executed by David P. Thompson, dated Sept. 3, 1863

Survey of Union-High Valley Market Road No. 3, for Union County Highway Department, completed by County Engineer S.B. Morgan, dated October 1938

NARRATIVE

This survey was being done at for the Union County Surveyor. The purpose of this survey is to monument selected GLO corners along High Valley Road. Survey Number 030-2014 placed the Southeast corner of Section 11 by retracement of a S.B. Morgan map done for the Union County Highway Department dated October 1938 which showed the relationship of this corner to the High Valley Road alignment. The S.B. Morgan map also shows ties to the West quarter corner of Section 2 and the East quarter of Section 11. I continue the retracement of the High Valley Road alignment North to the North half of Section 2. I find the constructed road to be very harmonious with record measurements of the S.B. Morgan survey and place said GLO corners as per Morgan survey. These corners are shown by coordinate position on the Morgan survey. I show the computed equivalent bearing and distance hereon. The position of the East quarter corner of Section 11 falls 2-3 feet North of an existing fence corner and the West quarter corner of Section 2 falls 10-11 feet North of the constructed centerline of Haggerty Road (approximately 2 feet North of the North edge of the constructed road). I find no other unusual conditions with this survey.

REGISTERED
PROFESSIONAL
LAND SURVEYOR

Jeffrey S. Hsu

OREGON
JUNE 2, 2010
JEFFREY S. HSU
83571

Renewal Date: June 30, 2015

UNION COUNTY
SURVEYOR

Date Received 2/26/15

Date Filed 2/25/15

By *Jeffrey S. Hsu*

File No. 011-2015

BAGETT, GRIFFITH & BLACKMAN
2006 Adams Avenue, LaGrande, Oregon
Map of Survey

Monumentation of the quarter corner common to Sections 2 and 3 and the quarter corner common to Sections 11 and 12, Township 4 South, Range 40 East of the Willamette Meridian

UNION COUNTY, OREGON

SURVEYED FOR	Union County Surveyor
SURVEYED BY	J. S. H.
Scale: 1" = 600'	Drawn by: J. S. H. Feb. 2015

SURVEY NUMBER 011-2015