

BASIS OF BEARING

Geodetic North at the Southwest corner of Section 33,
Township 3 North, Range 39 East of the Willamette
Meridian, as determined by GPS observation

SCALE: 1" = 1000'

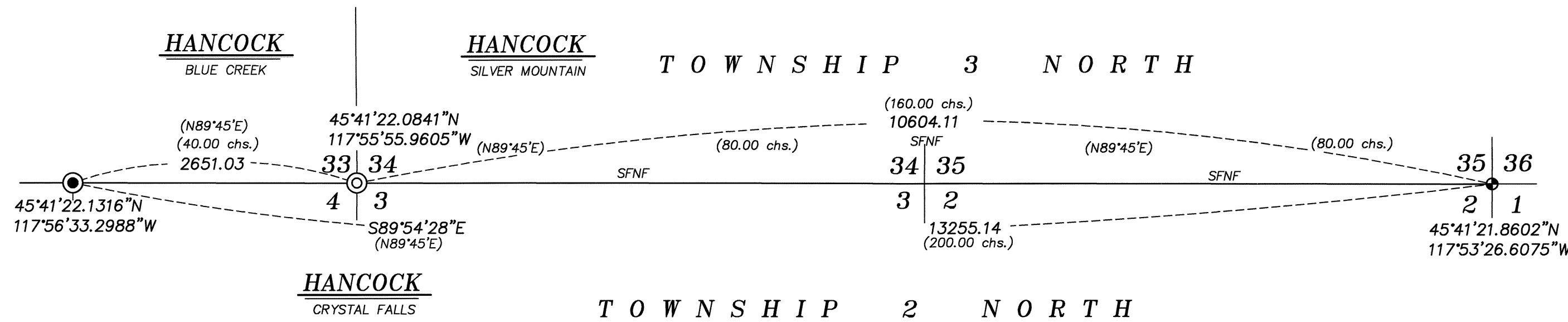

LEGEND

- Found 2 1/2" aluminum pipe with 2 1/2" aluminum cap, set by Survey Number 024-2014
- Found 5/8" iron pin with 2 1/2" aluminum cap, set by Survey Number 14-85
- ⊙ Set 2 1/2" aluminum pipe with 2 1/2" aluminum cap, marked as per Union County Monumentation records, filed separately
- () Record measurement as per field notes of GLO contract no. 382, dated March 23, 1881, executed by Rufus S. Moore
- SFNF Corner searched for, not found

REFERENCE MATERIAL

Union County Monumentation Records
Survey Number 45-82
Survey Number 14-85
Survey Number 015-2005
Survey Number 034-2014

Field Notes of GLO contract no. 382, dated March 23, 1881, executed by Rufus S. Moore

DEED REFERENCES
Microfilm Document Number 20134272
Microfilm Document Number 20134274
Microfilm Document Number 20134269

REGISTERED
PROFESSIONAL
LAND SURVEYOR

J.S.H.

OREGON
JUNE 2, 2010
JEFFREY S. HSU
83571

Renewal Date: June 30, 2015

UNION COUNTY
SURVEYOR

Date Received 11/18/14

Date Filed 11/18/14

By J.S.H.

File No. 035-2014

NARRATIVE

This survey was done at the request of Patrick Marolla, on behalf of Hancock Forest Management, land manager for the land within. Mr. Marolla wanted to monument the Southeast corner of Section 33 prior to a timber harvest. I find no remaining evidence of the original GLO corner and place it at proportionate measurement. I find no unusual conditions with this survey.

BAGETT, GRIFFITH & BLACKMAN
2006 Adams Avenue, LaGrande, Oregon
Map of Survey

Situate in Sections 3 and 4 Township 2 North,
and Section 33 and 34, Township 3 North, Range
39 East of the Willamette Meridian

UNION COUNTY, OREGON

SURVEYED FOR	Hancock Forest Management
SURVEYED BY	J. S. H.
Scale: 1" = 1000'	Drawn by: J. S. H. Nov. 2014

SURVEY NUMBER 035-2014