

BASIS OF BEARING

Solar observation taken at a point 3550 feet South and 3360 feet West of the Northeast corner of Section 22, Township 6 South, Range 39 East of the Willamette Meridian

SCALE: 1" = 500'

REFERENCE MATERIAL

Union County Monumentation Records
 Union County Road Records (Petition for Road No. 614 (now No. 103))
 Survey Number 011-1998
 Survey Number 012-1998

DEED REFERENCES

Microfilm Number 89789
 Microfilm Number 133376
 Microfilm Number 153943
 Microfilm Number 995996
 Microfilm Number 20100168

LEGEND

- Found monument as described, as per Union County Monumentation Records
- Set 5/8"x30" iron pin with plastic cap marked "BGB SURVEY MARKER"
- Centerline
- x-x- Existing Fenceline

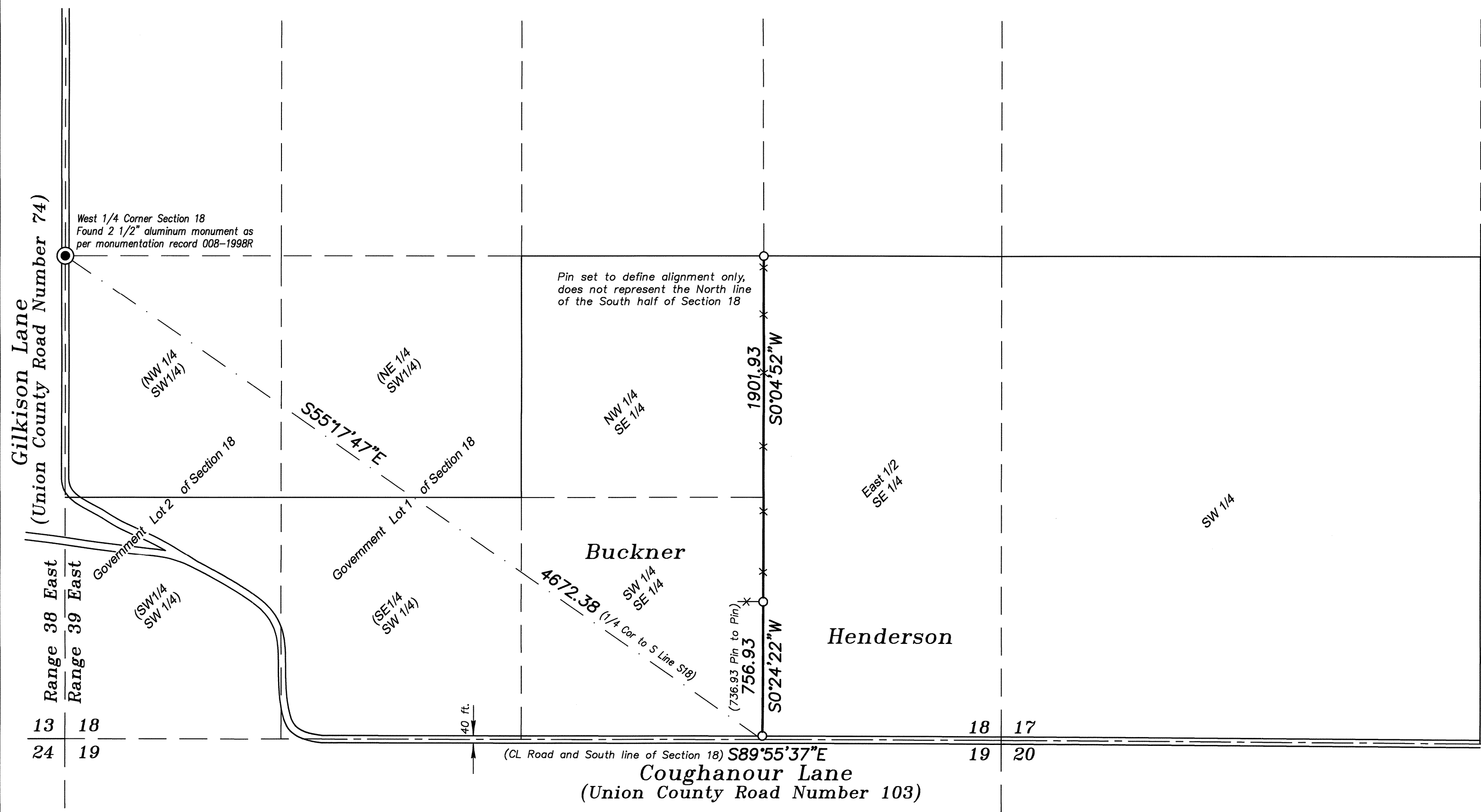

NARRATIVE

This survey was done at the request of Roger Henderson, owner of one of the tracts involved in a boundary line agreement monumented by this survey. Mr. Henderson wanted to define the property line between his ownership and that ownership to the West (Buckner). The line was monumented at the direction of Mr. Henderson, who pointed out the location on the ground as agreed to by Mr. Buckner. The agreed line runs along an existing fence for the Northerly 1900+/- feet. The remaining course South is as directed by Mr. Henderson. The Northerly pin set by this survey is not intended to represent the North line of the South half of Section 18, but was set to provide direction along the agreed ownership line. The South line of Section 18 was established along the centerline of Coughanour Lane, as called for in the Union County Road records for County Road Number 614 (now No. 103). This petition and road survey calls the centerline of the road in common with the South line of Section 18. The petition also calls for a 40 ft. width, I therefore set a reference monument at the North right of way line of the road, 20 feet North of the centerline and the South line of Section 18. I have prepared legal descriptions for the agreement line. I find no unusual conditions on this survey.

REGISTERED
 PROFESSIONAL
 LAND SURVEYOR

OREGON
 JULY 17, 1986
 RICK G. ROBINSON
 2219

Renewal Date: Dec. 31, 2014

UNION COUNTY
 SURVEYOR
 Date Received 9/11/14
 Date Filed 9/11/14
 By R.G.R.
 File No. 027-2014

BAGETT, GRIFFITH & BLACKMAN 2006 Adams Avenue, LaGrande, Oregon Map of Survey Boundary Line Agreement Tracts situated in the Southwest quarter of Section 17 and the South half of Section 18, Township 6 South, Range 39 East of the Willamette Meridian UNION COUNTY, OREGON		
SURVEYED FOR	Roger Henderson	
SURVEYED BY	R.G.R.	9/14
Scale: 1" = 500'	Drawn by: R.G.R.	9/14

SURVEY NUMBER 027-2014