

BASIS OF BEARING

Forward bearing as published by the U.S.C. and G.S. from Δ COLLEGE to Δ VALLEY Dated 1946.

SCALE: 1" = 100'

LEGEND

- Found brass screw in lead plug reference monument
- ⊙ Found 1 1/2" brass disc in concrete, set by Survey Number 009-2012
- ⊙ Found 2" brass disc in concrete, set by Survey Number 012-2013
- Found 5/8" iron pin set by Survey Number 33-84
- Found lead plug, set by Survey Number 10-86
- Found 5/8" iron pin set by Survey Number 037-1994 marked BGA SURVEY MARKER
- Set 5/8" x 30" iron pin with plastic cap marked BGB SURVEY MARKER
- () Record measurement as per Survey Number 18-89
- [] Record measurement as per Survey Number 7-80
- { } Record measurement as per Survey Number 10-86
- (()) Record measurement as per Survey Number 029-1993
- {{ }} Record measurement as per Survey Number 037-1994
- < > Record measurement as per Supplemental Plat of Chaplin's Addition
- X- Fenceline
- - - Centerline

REFERENCE MATERIAL

Survey Number 7-80
 Survey Number 33-84
 Survey Number 10-86
 Survey Number 18-89
 Survey Number 029-1993
 Survey Number 037-1994
 Survey Number 009-2012
 Survey Number 012-2013
 Supplemental Plat of Chaplin's Addition to La Grande

DEED REFERENCES

Microfilm Document Number 20045448
 Microfilm Document Number 20112203
 Microfilm Document Number 20122208

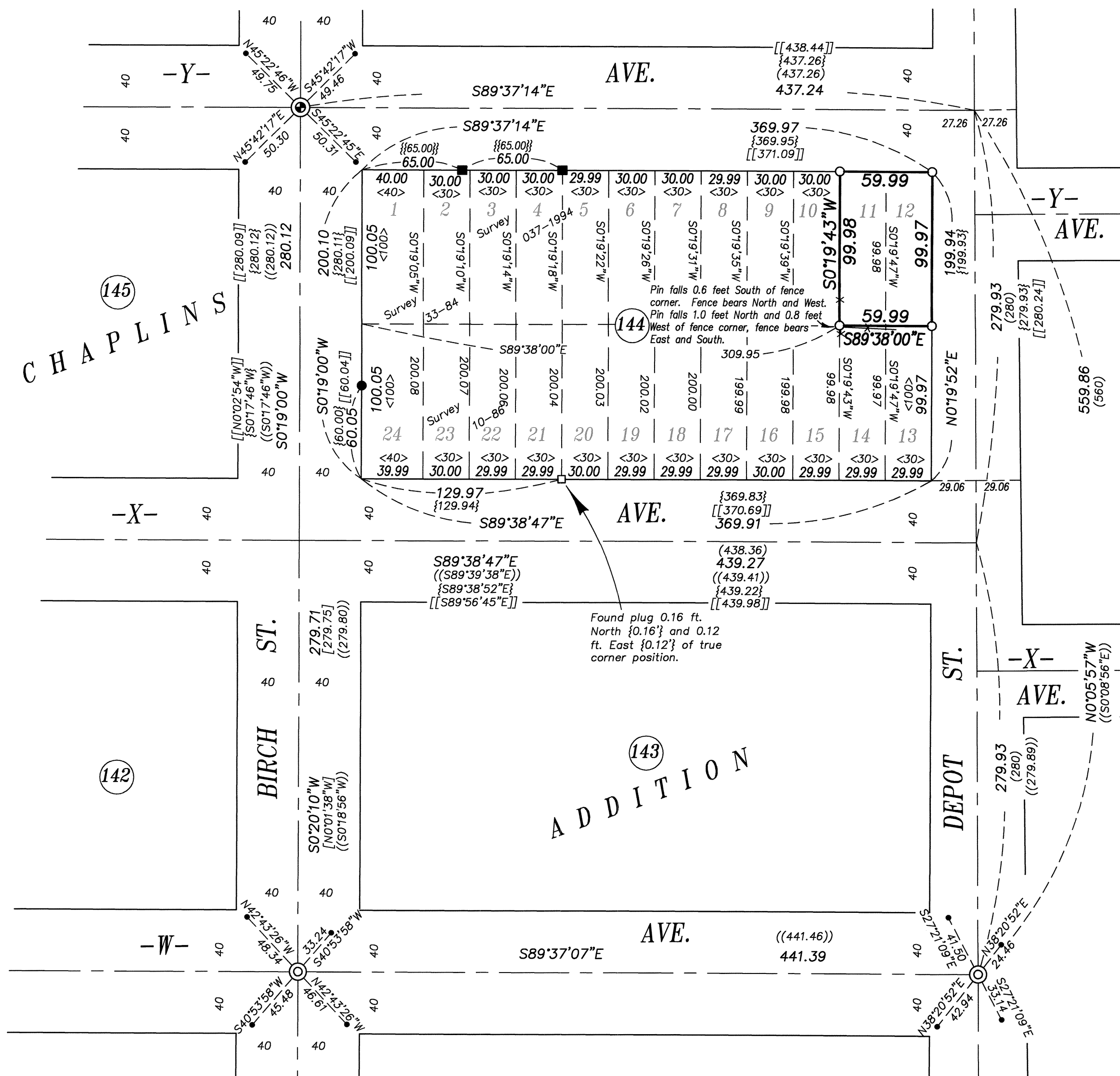

NARRATIVE

This survey was done at the request of Arnie Young, owner of the land within. Mr. Young wanted the exterior of his ownership monumented. I base the placement of the exteriors of Block 144 of Chaplin's Addition on Survey Number 012-2013, which monumented several centerline intersections in the area. Placement as such is harmonious with recovered monuments from Surveys 10-86 and 37-1994. Title lines fit lines of possession well in this area. I find no unusual conditions with this survey.

REGISTERED PROFESSIONAL LAND SURVEYOR

JEFFREY S. HSU
 OREGON JUNE 2, 2010
 83571

Renewal Date: June 30, 2015

UNION COUNTY SURVEYOR

Date Received 2/20/14

Date Filed 2/20/14

By [Signature]

File No. 003-2014

BAGETT, GRIFFITH & BLACKMAN
 2006 Adams Avenue, LaGrande, Oregon
 Map of Survey

Lots 11 and 12, Block 144
 Chaplin's Addition to La Grande

UNION COUNTY, OREGON
 SURVEYED FOR Arnie Young
 SURVEYED BY J. S. H.
 Scale: 1" = 100' Drawn by: J. S. H. Feb. 2014