

BASIS OF BEARING

The West line of Section 13, Township 3 North, Range 39 East of the Willamette Meridian being North 0°15'26" East, as per Survey Number 017-2005

SCALE: 1" = 300'

LEGEND

- ⊙ Found 2" iron pipe with 2 1/2" brass cap marked as per Union County monumentation record 211-83R
- ⊕ Found 2 1/2" aluminum pipe with 2 1/2" aluminum cap, marked as per Union County monumentation record, set by Survey Number 017-2005
- Found 5/8" iron pin with 2 1/2" aluminum cap, marked as per Union County monumentation record, set by Survey Number 017-2005
- Found 5/8" iron pin with 2" aluminum cap marked as per Union County monumentation records, set by Survey Number 056-2013
- Set 5/8"x30" iron pin with 2" aluminum cap marked BAGETT, GRIFFITH AND BLACKMAN
- Existing Fenceline

REFERENCE MATERIAL

Union County Monumentation Records
 Survey Number 86-77
 Survey Number 53-84
 Survey Number 017-2005
 Survey Number 045-2013
 Survey Number 056-2013

Field Notes of GLO contract no. 498, dated March 10, 1884, completed by F.W. Campbell

Field Notes of GLO contract no. 437, dated June 3, 1882, completed by Rufus S. Moore

DEED REFERENCES

Microfilm Document Number 20075230
 Microfilm Document Number 20037094
 Microfilm Document Number 996471
 Book 111, Page 246 and 247

NARRATIVE

This survey was done at the request of Patrick Marolla, on behalf of Hancock Forest Management, land manager for Tristar NE Oregon Timberlands, owner of the land within. Section 24 was subdivided by Survey 056-2013. This survey documents additional monuments that Mr. Marolla wanted to set within Tristar ownerships within Section 24 and utilizes the same section subdivision as Survey 056-2013. I find no unusual conditions with this survey.

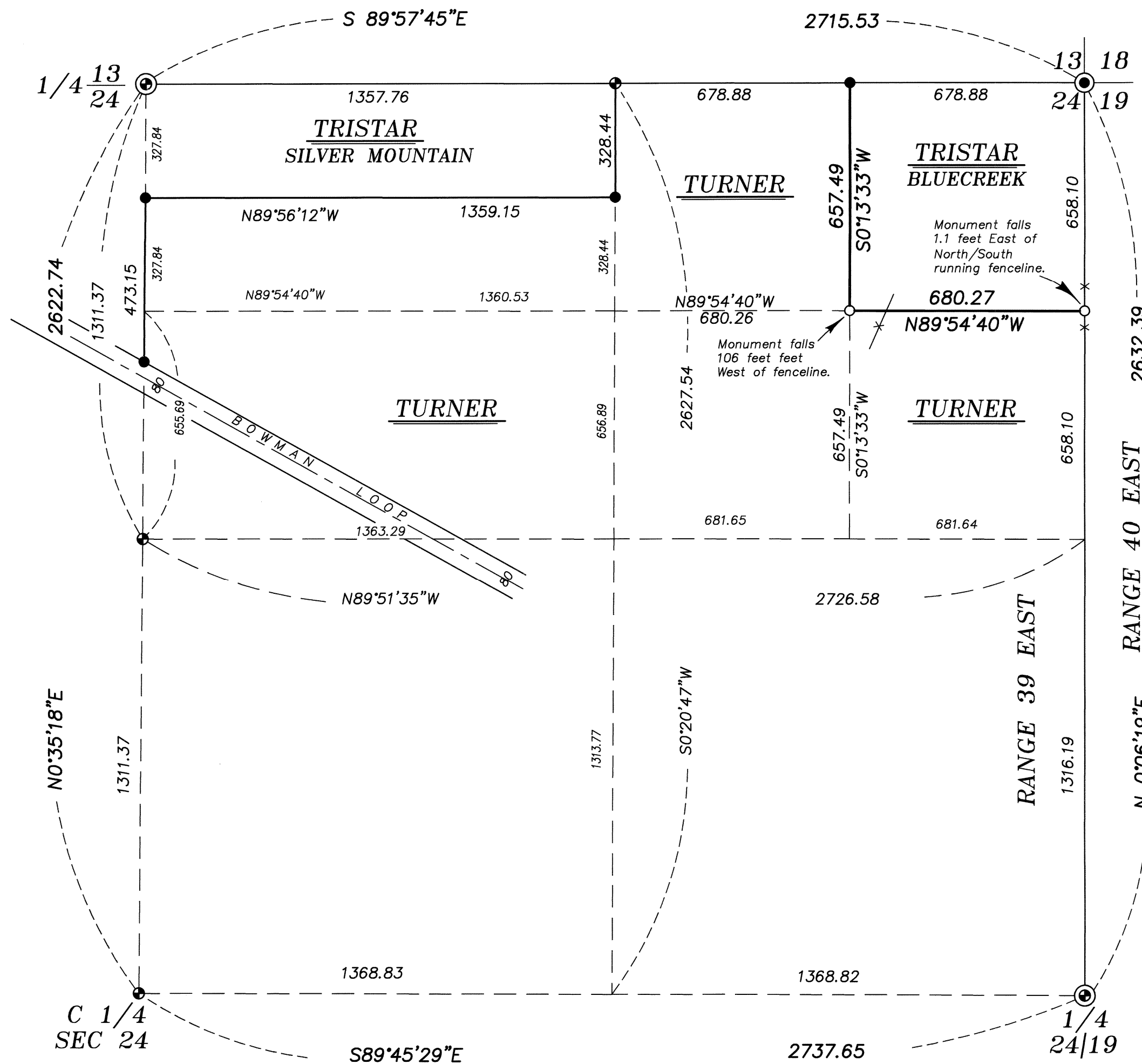

REGISTERED
 PROFESSIONAL
 LAND SURVEYOR

OREGON
 JUNE 2, 2010
 JEFFREY S. HSU
 83571

Renewal Date: June 30, 2015

UNION COUNTY
 SURVEYOR
 Date Received 12/20/13
 Date Filed 12/20/13
 By J.S.H.
 File No. 058-2013

BAGETT, GRIFFITH & BLACKMAN
 2006 Adams Avenue, LaGrande, Oregon
 Map of Survey
 Situate in Section 24, Township 3 North,
 Range 39 East of the Willamette Meridian
 UNION COUNTY, OREGON
 SURVEYED FOR Hancock Forest Management
 SURVEYED BY J. S. H.
 Scale: 1" = 300' Drawn by: J. S. H. Dec. 2013

SURVEY NUMBER 058-2013