

BASIS OF BEARING

The West line of the Southwest quarter of Section 32, Township 4 South, Range 41 East of the Willamette Meridian being North 0°15'31" West, as per Survey Number 22-86, as filed in the office of the Union County Surveyor

SCALE: 1" = 1000'

LEGEND

- Found monument as described, as per Union County Monumentation Records
- ⊙ Set 2 1/2" aluminum pipe with 2 1/2" aluminum cap marked as per Union County Monumentation Records
- Set 5/8" x 30" iron pin with 2 1/2" aluminum cap marked as per Union County Monumentation Records
- () Record measurement as per Field Notes of GLO Contract No. 320, by H.M. Thatcher, dated April 1, 1879
- [] Record measurement of Survey Number 29-88
- { } Record measurement of Survey Number 22-86
- [[]] Record measurement of Old Book Survey #84
- ⊕ Spring
- //// Line marked with flagging and paint on trees
- Steel fencepost set on line

REFERENCE MATERIAL

- Field notes of GLO Contract Number 320, dated April 1, 1879, surveyed by H.M. Thatcher
- Field notes of BLM remonumentation survey by Stephen Albright, under Special Instructions dated May 3, 1957, included under Group Number 350
- Old Book Survey Number 84
- Survey Number 22-86
- Survey Number 31-86
- Survey Number 29-88

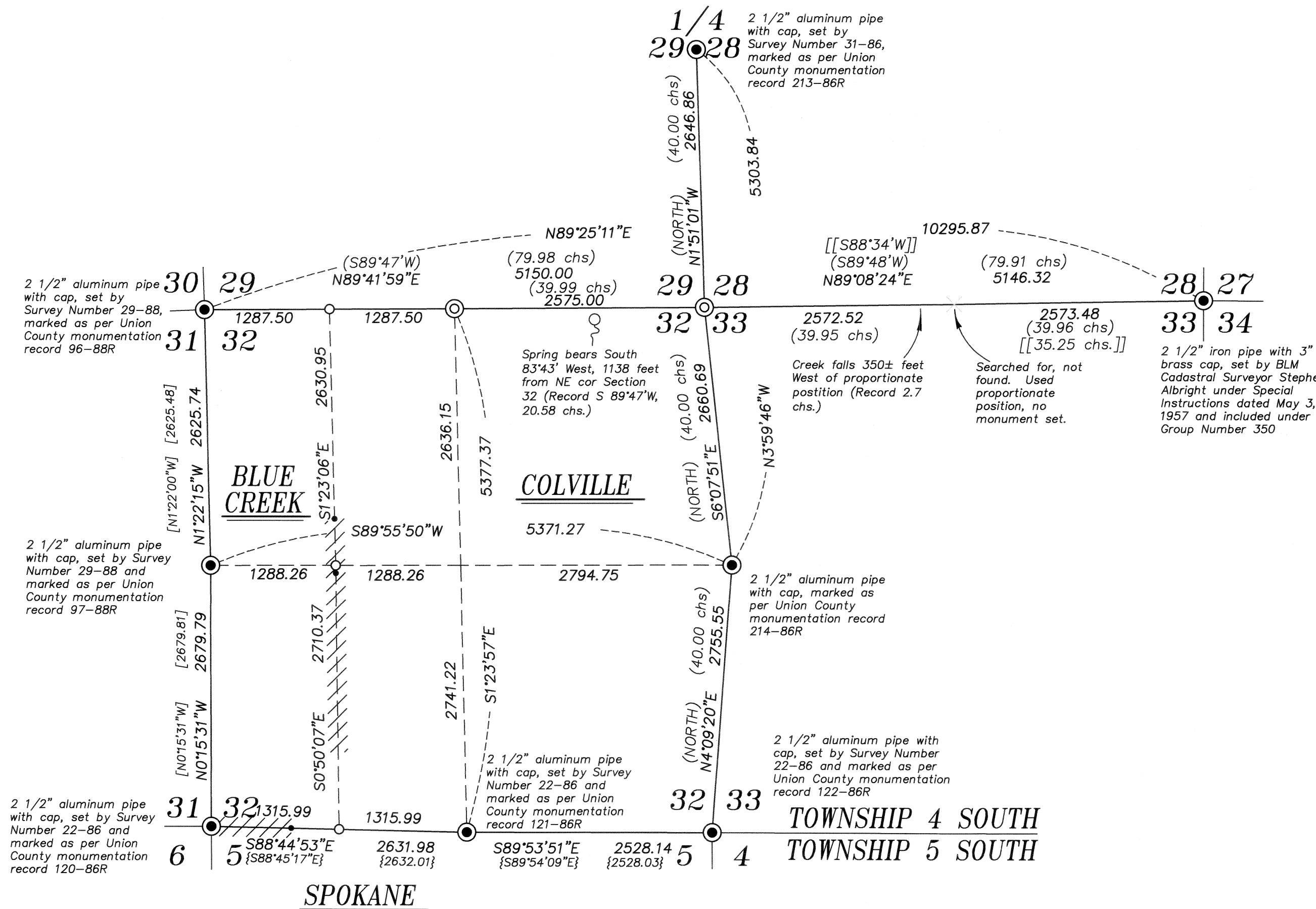

NARRATIVE

This survey was done at the request of Steve McClelland on behalf of Hancock Forest Management, land manager of the lands within. Mr. McClelland wanted the line shown hereon marked with flagging and orange paint on trees adjacent to the line as well as steel fence posts adjacent to roads. I recover the monuments shown hereon and make a diligent search for the North quarter corners of Section 32 and 33 as well as the Section corner common to Sections 28, 29, 32 and 33. I did not find any evidence of original GLO corners. As there appears to be a gross deficiency in the distance between the Northeast corner of Section 33 and the Northwest corner of Section 32. I find the topographic calls to reflect this distance error and consider them too inconsistent to rely on for placement of the lost corners. I break the section as per BLM Manual of Instructions 2009. The names of the properties shown hereon are designations used internally by Hancock Forest Management. I find no unusual conditions with this survey.

REGISTERED
PROFESSIONAL
LAND SURVEYOR

OREGON
JUNE 2, 2010
JEFFREY S. HSU
83571

Renewal Date: June 30, 2013

UNION COUNTY
SURVEYOR

Date Received 9/27/12

Date Filed 9/27/12

By R. Robinson, Deputy

File No. 031-2012

BAGETT, GRIFFITH & BLACKMAN
2006 Adams Avenue, LaGrande, Oregon
Map of Survey

Situated in Section 32, Township 4 South, Range 41 East of the Willamette Meridian

UNION COUNTY, OREGON
SURVEYED FOR Hancock Forest Management

SURVEYED BY J. S. H.

Scale: 1" = 1000' Drawn by: J. S. H. Sept. 2012

SURVEY NUMBER 031-2012