

RECORD OF SURVEY

for

**THE UNITED STATES OF AMERICA
RON and NANCY DAKE,
GERALD UNGER, and
KLEINFELDER WEST, INC.**

in the

SOUTH HALF OF SECTION 22,
ALL 1/4's OF SECTION 23
NORTH HALF OF SECTION 26 &
the NE 1/4 of SECTION 27
T 1 S, R 38 E, W.M.
UNION COUNTY, OREGON

WRP EASEMENT No. 66-0436-5-017

DECEMBER 19, 2011

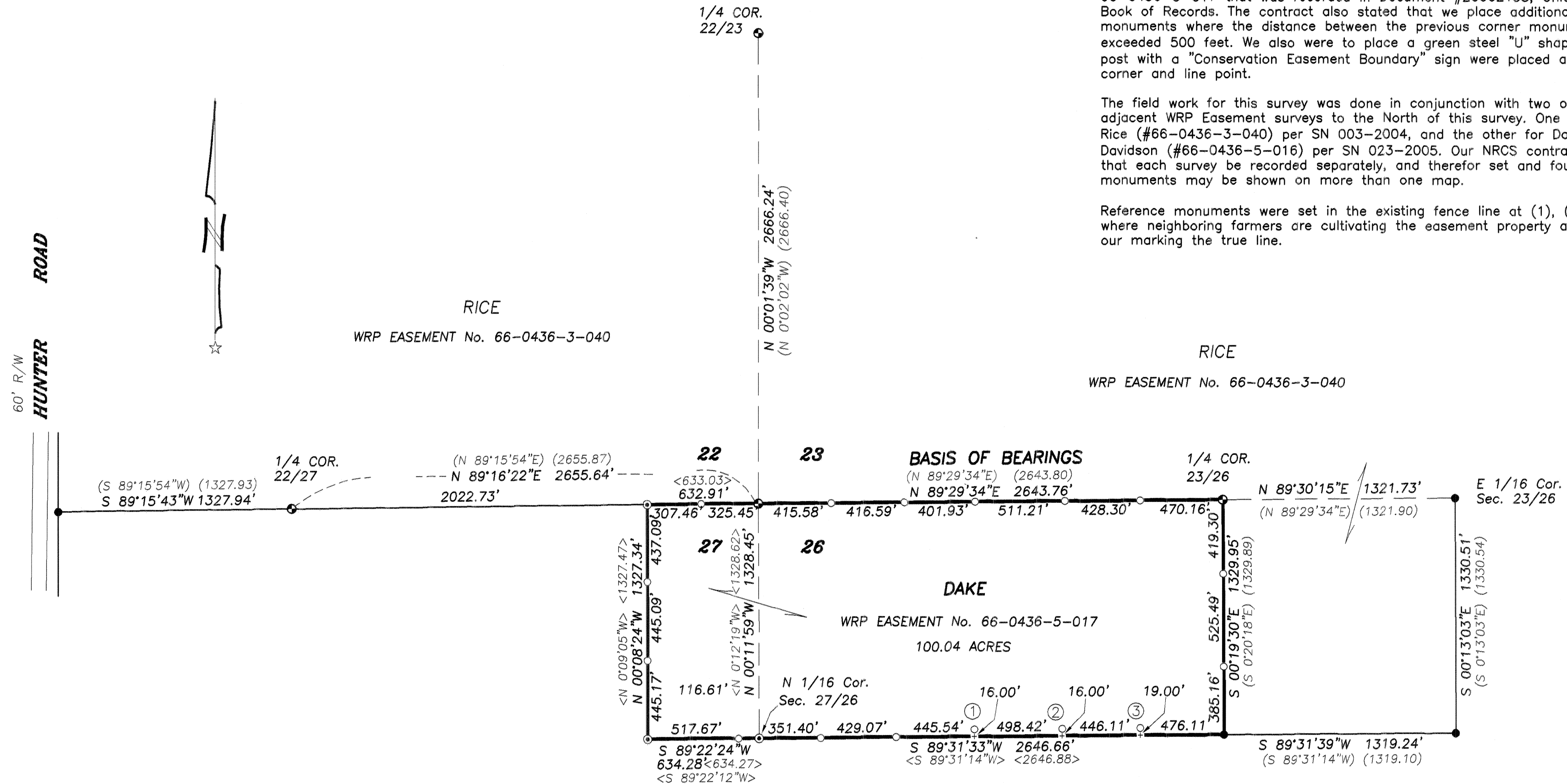
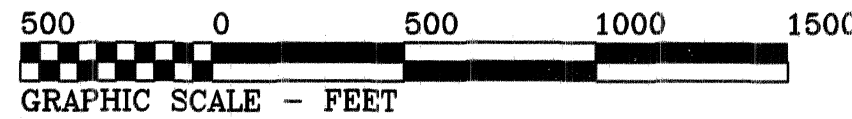

LEGEND

-Found Monument: 5/8" rod with yellow plastic cap stamped "BGB SURVEY MARKER" per SN 003-2004
 - ⊙.....Found Monument: 5/8" rod with yellow plastic cap stamped "BGB SURVEY MARKER" per SN 018-2005
 - ⊕.....Found Monument: 2-1/2" Aluminum Cap per SN 003-2004.
 -Set Monument: N*MON = 5/8" x 30" rebar with a red plastic cap stamped "NORTHSTAR SURVEYING".
 - +.....Computed Position, nothing found or set.
- Data of, or computed from, the following:
()..SN 003-2004 < >..SN 018-2005
- SN = Union County Survey Number

REGISTERED
PROFESSIONAL
LAND SURVEYOR

Theodore J. Langton

OREGON
JULY 13, 1979
THEODORE JAMES LANGTON
1823

RENEWS: 12/31/2012

NORTHSTAR SURVEYING, INC.

720 N.W. 4th Street
Corvallis, Oregon 97330
Phone: 541-757-9050

NARRATIVE

The purpose of this survey was to find or set corner monuments that were set for Union County Survey No. 018-2005 by Gregory Blackman of Bagett, Griffith & Blackman (BGB) for the Natural Resources Conservation Service (NRCS), Ron and Nancy Dake, and Gerald Unger. That BGB survey depicted the boundary of the Wetlands Reserve Program (WRP) Easement No. 66-0436-5-017 that was recorded in Document #20062158, Union County Book of Records. The contract also stated that we place additional line monuments where the distance between the previous corner monuments exceeded 500 feet. We also were to place a green steel "U" shaped fence post with a "Conservation Easement Boundary" sign were placed at each corner and line point.

The field work for this survey was done in conjunction with two other adjacent WRP Easement surveys to the North of this survey. One for Joel Rice (#66-0436-3-040) per SN 003-2004, and the other for Dan & Tracy Davidson (#66-0436-5-016) per SN 023-2005. Our NRCS contract required that each survey be recorded separately, and therefore set and found monuments may be shown on more than one map.

Reference monuments were set in the existing fence line at (1), (2), and (3) where neighboring farmers are cultivating the easement property and resisted our marking the true line.

UNION COUNTY
SURVEYOR

Date Received 2/24/12
Date Filed 2/27/12
By R. Robinson DeGisi
File No. 010-2012