

**RECORD OF SURVEY**

for  
**THE UNITED STATES OF AMERICA**  
**FRED WALLENDER AND**  
**KLEINFELDER WEST, INC.**

in the  
**SE 1/4 OF SECTION 29 &**  
**THE NORTH HALF OF SECTION 32**  
**T 3 S, R 39 E, W.M.**  
**UNION COUNTY, OREGON**

WRP No. 66-0436-8-7277

OCTOBER 31, 2011

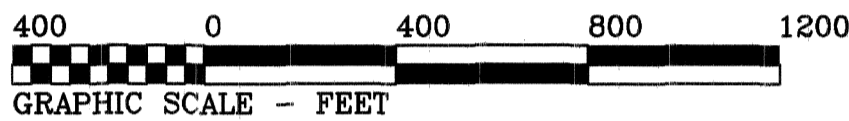

REGISTERED  
**PROFESSIONAL**  
**LAND SURVEYOR**  
*Theodore James Langton*  
**OREGON**  
 JULY 13, 1979  
 THEODORE JAMES LANGTON  
 1823

RENEWS: 12/31/2012

**NORTHSTAR SURVEYING, INC.**  
 720 N.W. 4th Street  
 Corvallis, Oregon 97330  
 Phone: 541-757-9050

**LEGEND**

● .....Found Monument: 5/8" rod with yellow plastic cap stamped "BGB SURVEY MARKER" per SN 005-1998 unless otherwise noted.

○ .....Set Monument: 5/8" x 30" rebar with a red plastic cap stamped "NORTHSTAR SURVEYING".

+ .....Computed Position, nothing found or set.

Data of, or computed from, the following:  
 ( )..SN 005-1998 [ ]..SN 008-2002

SN = Union County Survey Number

MR: = Monumentation Record

**NARRATIVE**

The purpose of this survey was to relocate monuments defining the Wetlands Reserve Program Easement (66-0436-8-7277) that were found or set per SN 005-1998 and SN 008-2002. Additional monuments were set as needed along the lines where the distance exceeded 500 feet from the found easement corners. A green steel "U" post with a "Conservation Easement Boundary" sign was placed at each corner and line point.

The basis for this current survey was SN 005-1998. In addition there is an adjacent WRP Easement called Tule Lake(66-0436-0-120) along the east side of Peach Road per SN 008-2002. Monuments (A),(B), and (C) were held to define the Section line, as well as the centerline of Peach Road. Monuments (B) and (C) were also held to define the road centerline per SN 005-1998. The corner of Sections 20,21,28, and 29 was not set for SN 008-2002, but it was computed by it. For this current survey I held the section corner monument at (C) and the right-of-way monument at (D) to compute the line between Sections 28 and 29, which is also the Peach Road centerline. Peach Road is an 80' wide right-of-way per SN 008-2002. The described east line of the Wallender WRP Easement follows the centerline of Peach Road, while the Tule Lake WRP Easement follows the easterly right-of-way line. It was not practical to monument the east line in the road centerline so we placed them along the westerly right-of-way line.

The Narratives from both SN 005-1998 and SN 008-2002 explain how the controlling monuments and Government Corner positions shown are the best evidence for the Section and property lines.

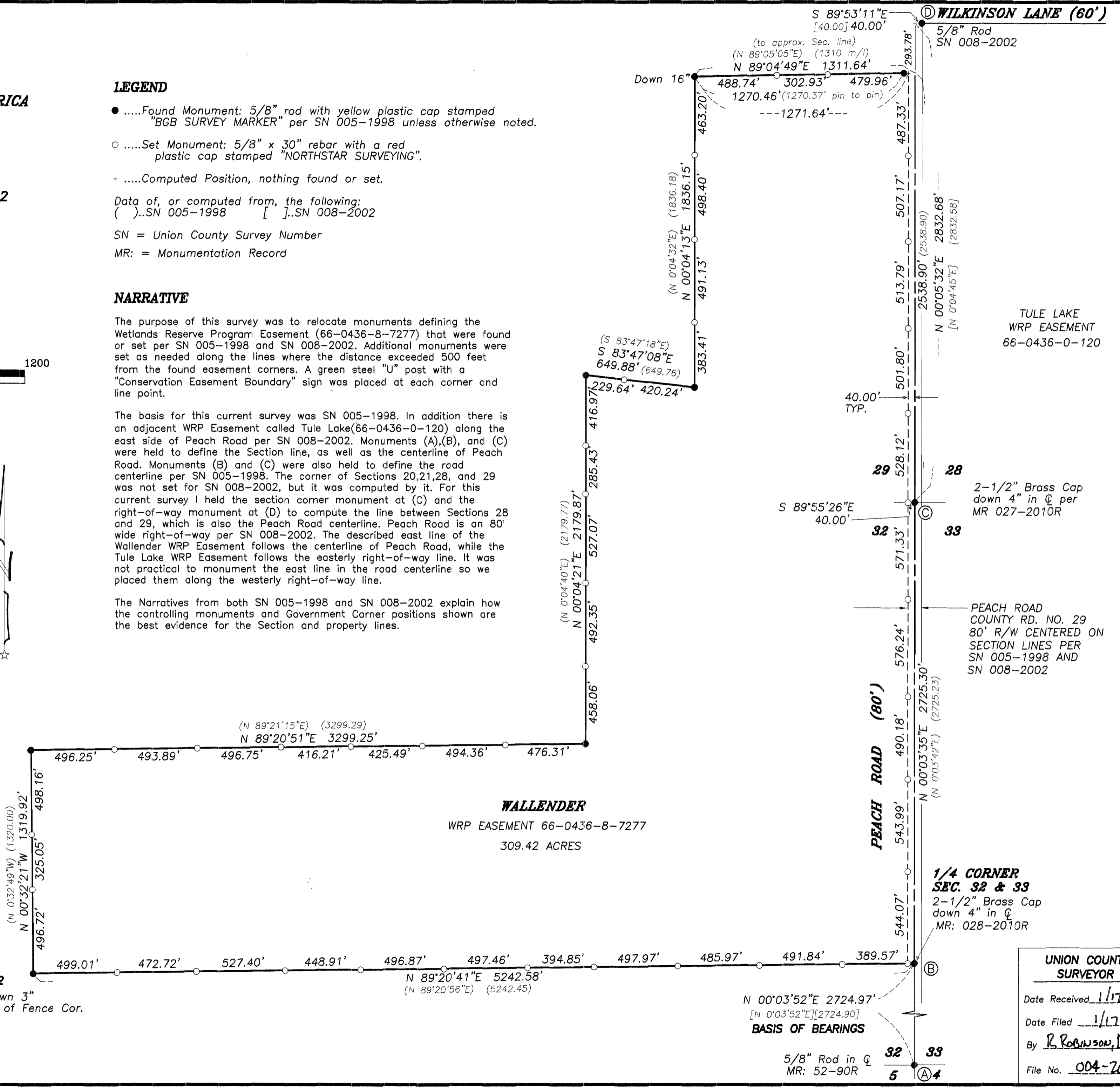

TULE LAKE  
 WRP EASEMENT  
 66-0436-0-120

2-1/2" Brass Cap  
 down 4" in center  
 per  
 MR 027-2010R

PEACH ROAD  
 COUNTY RD. NO. 29  
 80' R/W CENTERED ON  
 SECTION LINES PER  
 SN 005-1998 AND  
 SN 008-2002

1/4 CORNER  
 SEC. 32 & 33  
 2-1/2" Brass Cap  
 down 4" in center  
 MR: 028-2010R

**UNION COUNTY**  
**SURVEYOR**  
 Date Received 1/17/11  
 Date Filed 1/17/11  
 By R. ROBINSON, Deputy  
 File No. 004-2012

N 00°03'52"E 2724.97'  
 [N 0°03'52"E][2724.90]  
**BASIS OF BEARINGS**

5/8" Rod in center  
 MR: 52-90R