

CERTIFICATE OF SURVEY

S.E.1/4 OF THE S.E.1/4, SEC. 10,
 N.E.1/4 OF THE N.E.1/4, SEC. 15,
 T.3 N., R.38 E., W.M.
 UNION COUNTY, OREGON

SURVEYOR'S NARRATIVE

THE PURPOSE OF THIS SURVEY IS TO ESTABLISH A LEASE BOUNDARY FOR A COMMUNICATION SITE. THIS CERTIFICATE OF SURVEY DOES NOT CREATE A SEPARATE PARCEL.

THE SURVEY WAS PERFORMED USING A GPS RTK AND A TOTAL STATION. RADIAL METHOD WAS USED TO LOCATE CORNERS.

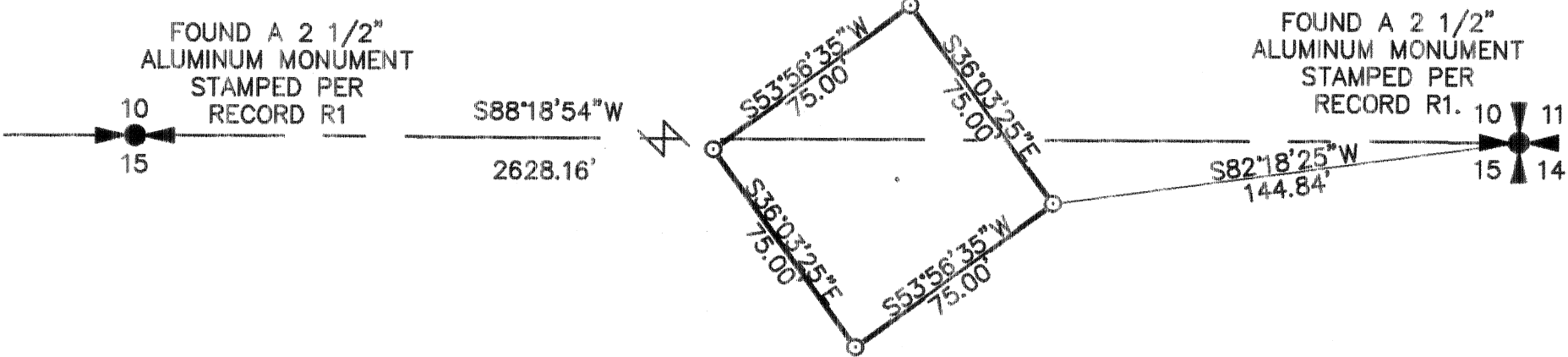

LEGEND

- ⊙ = SET 5/8" x 30" REBAR W/ YELLOW PLASTIC CAP MARKED "STRATTON 1111"
- = FOUND AS INDICATED
- B.O.B. = BASIS OF BEARING
- (M) = MEASURED
- R1 = RECORD SURVEY NO. 049-1994

BASIS OF BEARING
 GEODETIC NORTH AS DERIVED BY RTK GPS
EQUIPMENT USED
 A THREE-SECOND TOTAL STATION
 TOPCON RTK GPS

UNION COUNTY SURVEYOR

Date Received 11/3/11

Date Filed 11/5/11

By R. Rawson, DGARY

File No. 028-2011

REGISTERED
 PROFESSIONAL
 LAND SURVEYOR

ROBERT H. STRATTON
 1111
 RENEWAL JUNE 30, 2012

SURVEY FOR
 U.S. Cellular
TOLLGATE, OR
 SITE # 385438

INDEX			
1/4	1/4	SEC	T. R.
■	■	10	3 S 38E
■	■	15	3 S 38E

STRATTON SURVEYING & MAPPING, PC
 7525 W. DESCHUTES PL. UNIT 10
 KENNEWICK, WA 99336
 (509) 735-7364
 FAX: (509) 735-6560
 stratton@strattonsurvey.com

4427RS TOLLGATE.DWG © 2011

DATE: 20 OCT 11 SH. 1 OF 1

DRAWN BY: RHS JOB # **4427**