

# RECORD OF SURVEY FOR MONUMENT RESTORATION

## SOUTH 12TH STREET AND BUSHNELL ROAD (UNION COUNTY ROAD NO. 11)

LOCATED IN THE SOUTH 1/2 OF THE SOUTH 1/2 OF SECTION 8 AND IN THE NW 1/4, THE NE 1/4, THE SE 1/4, AND THE SW 1/4 OF SECTION 17, TOWNSHIP 3 SOUTH, RANGE 38 EAST, WILLAMETTE MERIDIAN, CITY OF LA GRANDE AND UNION COUNTY, OREGON

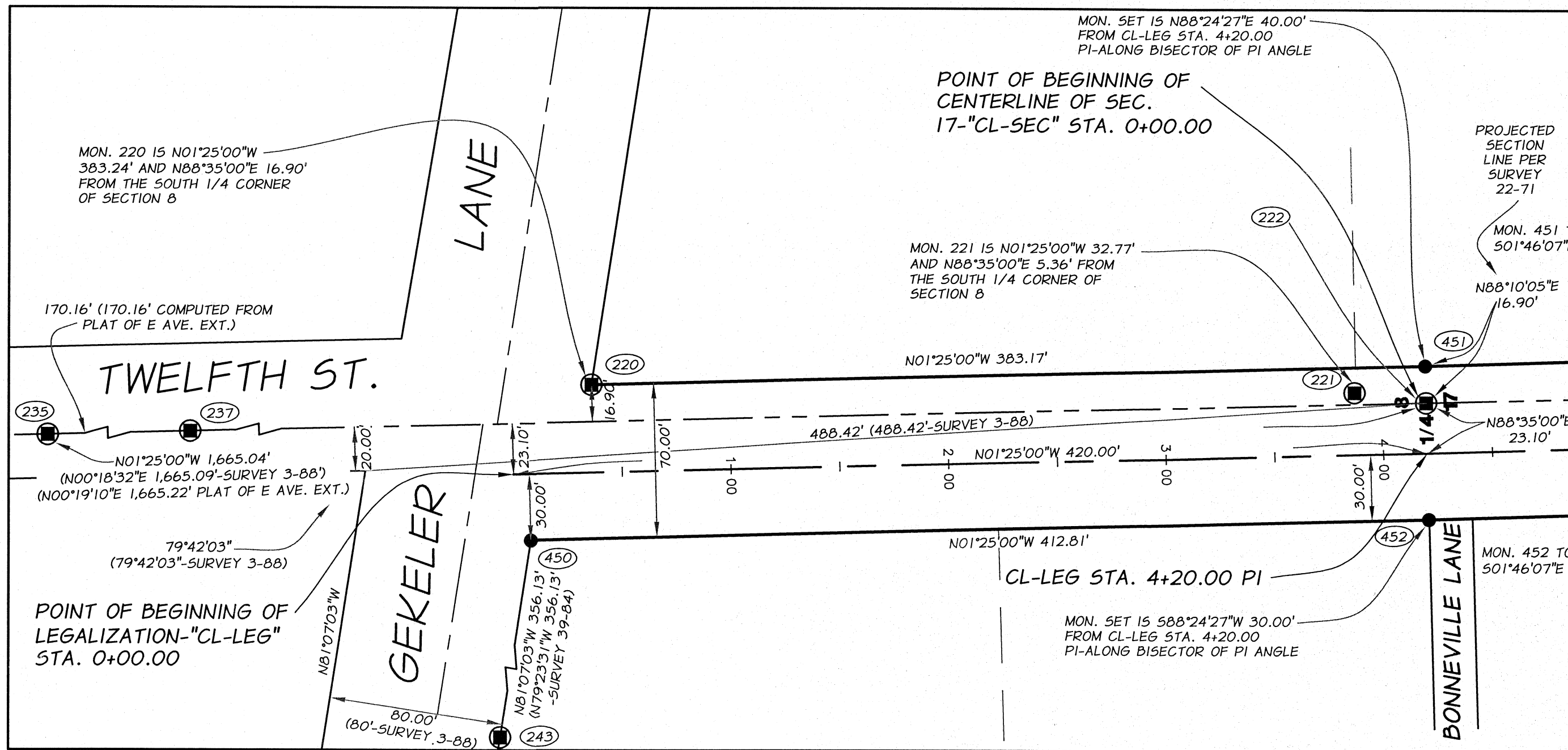

### FOUND MONUMENT DESCRIPTIONS

- (220) FD. 5/8" IRON ROD WITH YELLOW PLASTIC CAP MARKED "BGA SURVEY MARKER" (SURVEY 26-78), FLUSH IN CONCRETE BASE OF MOST NORTHERLY CHAINLINK FENCE POST.
- (221) FD. 5/8" IRON ROD-NO CAP, BELIEVED TO "UNRECORDED 5/8" IRON PIN BY VOELZ" (SURVEYS 22-71, 26-78)
- (235) MONUMENT IS OUTSIDE THE LIMITS OF CONSTRUCTION FOR THIS PROJECT. NOT VISITED THIS SURVEY.
- (237) MONUMENT IS OUTSIDE THE LIMITS OF CONSTRUCTION FOR THIS PROJECT. NOT VISITED THIS SURVEY.
- (243) MONUMENT IS OUTSIDE THE LIMITS OF CONSTRUCTION FOR THIS PROJECT. NOT VISITED THIS SURVEY.

### REVISED MONUMENT DESCRIPTIONS

THE FOLLOWING MONUMENTS ARE REDESCRIBED DUE TO CHANGES IN THEIR CONDITION OR THEIR SURROUNDINGS:

- (222) THE ORIGINAL 1/4 CORNER MONUMENT, A BRASS SCREW IN LEAD PLUG IN CONCRETE, WAS FOUND UNDISTURBED BY CONSTRUCTION, HOWEVER, THE MONUMENT IS NOW LOCATED APPROXIMATELY 24" BELOW GRADE AND IS ACCESSIBLE THROUGH A SURVEY MONUMENT CASE AND COVER LOCATED IN THE NEW SIDEWALK.

### SURVEY NARRATIVE

**LOCATION:** IN THE SOUTH ONE-HALF OF THE SOUTH ONE-HALF OF SECTION 8, AND IN THE NORTHEAST ONE-QUARTER, THE NORTHWEST ONE-QUARTER, THE SOUTHWEST ONE-QUARTER, AND THE SOUTHEAST ONE-QUARTER OF SECTION 17, TOWNSHIP 3 SOUTH, RANGE 38 EAST, WILLAMETTE MERIDIAN, CITY OF LA GRANDE, UNION COUNTY, OREGON.

**DATE OF SURVEY:** FEBRUARY 15, 2011

**SURVEYED BY:** ANDERSON-PERRY & ASSOCIATES, INC.  
P. O. BOX 1107  
LA GRANDE, OR 97850  
(541) 963-8309

**NARRATIVE OF SURVEY:** THE PURPOSE OF THIS SURVEY IS TO PROVIDE A RECORD OF THE REPLACEMENT OF SURVEY MONUMENTS AT CERTAIN SURVEY POSITIONS LOCATED IN THE CITY OF LA GRANDE, OREGON.

DURING THE SUMMER OF 2010, A PORTION OF A ROADWAY LOCALLY KNOWN AS SOUTH 12TH STREET/BUSHNELL COUNTY ROAD WAS RECONSTRUCTED, BEGINNING AT THE INTERSECTION OF SOUTH 12TH STREET WITH GEKELE LANE AND RUNNING APPROXIMATELY 0.8 MILE SOUTH. DURING THE CONSTRUCTION PROCESS, SEVERAL SURVEY MONUMENTS OF RECORD WERE REMOVED IN ORDER TO CONSTRUCT A NEW STREET SURFACE WITH ASSOCIATED SIDEWALKS AND OTHER ROADWAY IMPROVEMENTS. PRIOR TO THE BEGINNING OF THE CONSTRUCTION ACTIVITIES, A THOROUGH RESEARCH OF THE EXISTING PUBLIC SURVEY RECORDS WAS PERFORMED AND A FIELD SURVEY WAS CONDUCTED TO RECOVER ALL OF THE EXISTING MONUMENTS THAT WOULD LIKELY BE DISTURBED OR REMOVED BY THE CONSTRUCTION ACTIVITIES AND TO DETERMINE THEIR CURRENT POSITIONS. AS A RESULT OF THIS RESEARCH AND FIELD SURVEY, A ROADWAY LEGALIZATION PROCESS WAS COMPLETED AND A RECORD OF SURVEY MAP WAS PREPARED AND SUBMITTED TO THE UNION COUNTY SURVEYOR IN DECEMBER, 2009, AND RECORDED AS UNION COUNTY RECORD OF SURVEY NUMBER 026-2009. THE INTENT OF FOREGOING SURVEY ACTIVITIES WAS TO SATISFY THE REQUIREMENTS OF OREGON REVISED STATUTES CHAPTER 209.155 AND TO PROVIDE A BASIS FOR THE ROADWAY LEGALIZATION. IT IS NOTED THAT THE SURVEY ACTIVITIES DESCRIBED ABOVE DID NOT INTEND TO RECOVER AND DETERMINE A CURRENT POSITION FOR ALL OF THE SURVEY MONUMENTS OF RECORD WHICH MAY EXIST ALONG THIS ROADWAY. MONUMENTS OF RECORD WHICH WERE NOT RECOVERED WERE GENERALLY LOCATED ALONG THE APPROXIMATE RIGHT-OF-WAY LINES OF THE ROADWAY AND WERE NOT NECESSARY FOR PURPOSES OF THE ROADWAY LEGALIZATION AND WERE CONSIDERED TO BE SAFE FROM DISTURBANCE BY THE ROADWAY RECONSTRUCTION.

THE RECONSTRUCTION OF SOUTH 12TH STREET/BUSHNELL ROAD WAS COMPLETED IN THE LATE FALL OF 2010. ON FEBRUARY 14-15, 2011, A FIELD SURVEY WAS CONDUCTED TO DETERMINE WHICH SURVEY MONUMENTS SHOWN AS FOUND ON SURVEY 026-2009 HAD BEEN REMOVED OR SUBSTANTIALLY DISTURBED. SEVERAL SURVEY MONUMENTS SHOWN AS FOUND ON SURVEY 026-2009 WERE FOUND TO HAVE BEEN REMOVED OR DISTURBED, AND A NEW MONUMENT WAS PLACED AT THE IDENTICAL POSITION OF THE MONUMENTS SHOWN ON UNION COUNTY SURVEY NUMBER 026-2009. IN PLACING A NEW MONUMENT AT THE SAME POSITION OF THE PREVIOUS MONUMENT, NO EFFORT WAS MADE AND NO OPINION IS GIVEN CONCERNING THE RELATIONSHIP OF THESE POSITIONS TO OTHER SURVEY MONUMENTS OR LAND BOUNDARIES IN THE AREA.

THE FIELD SURVEYS CONDUCTED FOR THE REPLACEMENT OF THE SURVEY MONUMENTS DESCRIBED HEREIN WERE CONDUCTED WITH A SET OF TOPCON GR3-DUAL FREQUENCY-GPS RECEIVERS, OPERATED IN REAL TIME KINEMATIC MODE. FIELD MEASUREMENTS INCLUDED NUMEROUS TIES TO EXISTING SURVEY MONUMENTS THROUGHOUT THE PROJECT AREA TO INSURE THAT THE POSITIONS OF THE MONUMENTS REPLACED ARE CONSISTENT WITH THE POSITIONS SHOWN ON SURVEY 026-2009.

THIS NARRATIVE OF SURVEY DOCUMENT WAS PREPARED ON FEBRUARY 23, 2011.

REGISTERED PROFESSIONAL LAND SURVEYOR  
*Michael B. Posada*  
OREGON  
JAN. 20, 1998  
MICHAEL B. POSADA  
02849 LS  
EXPIRES 12/31/2012

DATED: 04-22-11

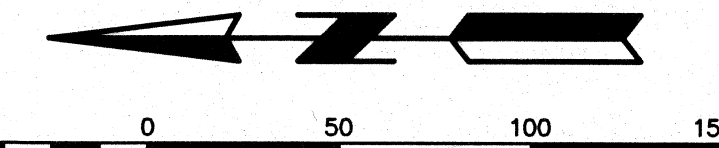

### LEGEND

- FOUND MONUMENT AS DESCRIBED
- FOUND 5/8"x30" IRON ROD WITH 1 1/2" DIA. ALUMINUM CAP STAMPED "APA OR2849 WA41295"
- (264) SET MONUMENT REFERENCE NUMBER - SEE MONUMENT DESCRIPTIONS
- (220) FOUND MONUMENT REFERENCE NUMBER-SEE MONUMENT DESCRIPTIONS
- CENTERLINE OF RIGHT-OF-WAY PER LEGALIZATION SURVEY 026-2009
- RIGHT-OF-WAY LINE PER LEGALIZATION SURVEY 026-2009
- (XXX.XX) RECORD DIMENSION PER CITED RECORD
- LOCATION OF SECTION LINE OR SECTION SUBDIVISION LINE BY ACTUAL TIE TO FOUND MONUMENTS OR BY COMPUTATION FROM CITED RECORD
- LOCATION (APPROXIMATE) OF SUBDIVISION EXTERIOR BOUNDARY OR SUBDIVISION ROADWAY BOUNDARY
- BOUNDARY OF ADJOINING PROPERTIES-APPROXIMATE LOCATION

### BASIS OF BEARINGS

5 01'24"46" E BETWEEN FOUND MONUMENT NO. 222 (THE 1/4 CORNER OF SECTIONS 8 AND 17) AND NO. 252 (THE CENTER 1/4 CORNER OF SECTION 17). THE BEARINGS SHOWN REPRESENT THE GRID ORIENTATION OF THE OREGON PLANE COORDINATE SYSTEM-NORTH ZONE (NAD83), DETERMINED AT THIS SITE BY CONVENTIONAL TRAVERSE FROM THE MONUMENTED POSITION OF THE BLUE MOUNTAIN CALIBRATION BASELINE.

UNION COUNTY SURVEYOR  
Date Received 4/22/11  
Date Filed 4/22/11  
By R. ROBINSON, Deputy  
File No. 012-2011

### RECORD OF SURVEY FOR MONUMENT RESTORATION OF A PORTION OF SOUTH 12TH STREET AND BUSHNELL ROAD-UNION COUNTY ROAD NO. 11

IN THE SOUTH 1/2 OF THE SOUTH 1/2 OF SEC. 8, AND IN THE NW 1/4, THE NE 1/4, THE SE 1/4, AND THE SW 1/4 OF SEC. 17, T.3S., R.38E., W.M., CITY OF LA GRANDE AND UNION COUNTY, OREGON

FOR: UNION COUNTY 1106 K AVENUE LA GRANDE, OR 97850

SCALE: 1" = 50'

DATE: APR., 2011 SHEET 1/4

JOB NO. 694-38

**Anderson Perry**  
Associates, Inc.  
ENGINEERING · SURVEYING · NATURAL RESOURCES  
LA GRANDE, OR WALLA WALLA, WA

1901 N. FIR ST. LA GRANDE, OR 97850 (541) 963-8309

SURVEY NUMBER 012-2011

FILE: S:\UNIONCO\ROADS-2009\694-38\_5-12TH-ST09\DWG\M05-MONUMENTATION.DWG

# RECORD OF SURVEY FOR MONUMENT RESTORATION

**SOUTH 12TH. STREET AND BUSHNELL ROAD (UNION COUNTY ROAD NO. 11)**

LOCATED IN THE SOUTH 1/2 OF THE SOUTH 1/2 OF SECTION 8 AND IN THE NW1/4, THE NE1/4, THE SE1/4, AND THE SW1/4 OF SECTION 17, TOWNSHIP 3 SOUTH, RANGE 38 EAST, WILLAMETTE MERIDIAN, CITY OF LA GRANDE AND UNION COUNTY, OREGON

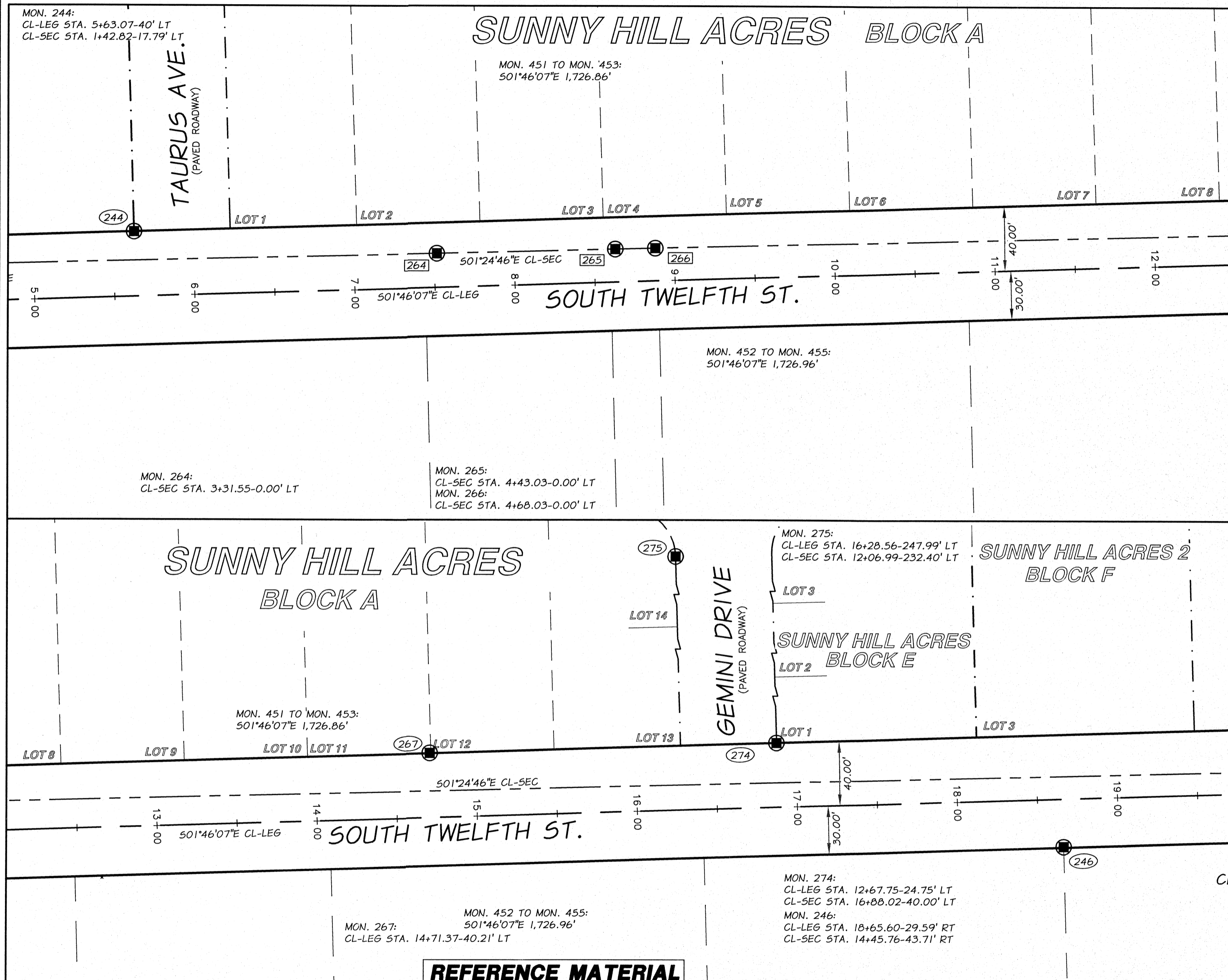
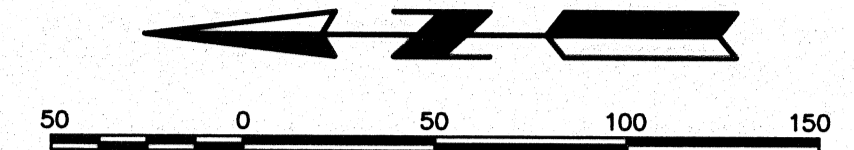

**LEGEND** SEE SHEET 1

### FOUND MONUMENT DESCRIPTIONS

- (244) FD. 2 1/2" BRASS CAP ON GALVANIZED IRON PIPE, 0.9' ABOVE GROUND AT CORNER OF CHAIN LINK FENCE, MARKED: "SUNNYHILL ACRES + INITIAL POINT. (SURVEY 22-71, PLAT OF SUNNY HILL ACRES ADD.)
- (246) FD. 5/8" IRON ROD WITH PLASTIC CAP MARKED "BGB SURVEY MARKER" (SURVEY 021-2006)
- (267) FD. 3/4" ID IRON PIPE, BURIED 0.5' ALONG NORTH EDGE OF ASPHALT DRIVEWAY, (UNRECORDED)
- (274) FD. 5/8" IRON ROD WITH REMNANTS OF PLASTIC CAP, BURIED 1.0' AND BENT TO NORTH, TIED ALONG SOUTH SIDE AT 1' DEPTH, (PLAT OF SUNNY HILL ACRES ADD., SURVEY 039-1994)
- (275) MONUMENT IS OUTSIDE THE LIMITS OF CONSTRUCTION FOR THIS PROJECT. NOT VISITED THIS SURVEY.

### SET MONUMENT DESCRIPTIONS

- [264] THE MONUMENT DESCRIBED ON SURVEY NO. 026-2009 WAS REMOVED BY CONSTRUCTION. SET A 5/8" X 30" IRON ROD (CONCRETE REINFORCING ROD), FLUSH IN THE ASPHALT ROADWAY, WITH ALUMINUM CAP, MARKED "APA WA 41295 OR 2849".
- [265] THE MONUMENT DESCRIBED ON SURVEY NO. 026-2009 WAS REMOVED BY CONSTRUCTION. SET A 5/8" X 30" IRON ROD (CONCRETE REINFORCING ROD), FLUSH IN THE ASPHALT ROADWAY, WITH ALUMINUM CAP, MARKED "APA WA 41295 OR 2849".
- [266] THE MONUMENT DESCRIBED ON SURVEY NO. 026-2009 WAS REMOVED BY CONSTRUCTION. SET A 5/8" X 30" IRON ROD (CONCRETE REINFORCING ROD), FLUSH IN THE ASPHALT ROADWAY, WITH ALUMINUM CAP, MARKED "APA WA 41295 OR 2849".

REGISTERED PROFESSIONAL LAND SURVEYOR

*Michael B. Posada*

OREGON  
JAN. 20, 1998  
MICHAEL B. POSADA  
02849 LS  
EXPIRES 12/31/2012

UNION COUNTY SURVEYOR

Date Received 4/22/11

Date Filed 4/22/11

By R. ROBINSON, DEPUTY

File No. 012-2011

DATED: 04-22-11

### REFERENCE MATERIAL

<p>PROCEEDINGS TO ESTABLISH A COUNTY ROAD BY PETITION, PETITION NO. 525, ORDERED OPENED MAY 11, 1900-COMMISSIONERS JOURNAL J, PAGES 129, 151, 158,</p> <p>PLAT OF SUNNY HILL ACRES ADDITION-FILED MAY 24, 1971, PLAT BOOK 2, PAGE 64,</p> <p>PLAT OF SUNNY HILL ACRES II ADDITION-FILED MARCH 5, 1976, PLAT BOOK 3, PAGE 75,</p> <p>PLAT OF HIGHLAND HILLS ADDITION-FILED AUGUST 30, 1978, PLAT BOOK 3, PAGE 86,</p> <p>PLAT OF E AVENUE EXTENSION-FILED MAY 21, 1984, MICROFILM NO. 112291,</p> <p>PARTITION PLAT NO. 1991-006, PARTITION PLAT NO. 1992-006, PARTITION PLAT NO. 1993-011,</p>	<p>PARTITION PLAT NO. 1994-021, PARTITION PLAT NO. 1995-016, PARTITION PLAT NO. 1996-009, PARTITION PLAT NO. 1997-026, PARTITION PLAT NO. 1999-013, PARTITION PLAT NO. 2000-003, PARTITION PLAT NO. 2002-011, PARTITION PLAT NO. 2003-004, PARTITION PLAT NO. 2003-005, PARTITION PLAT NO. 20070043T, PARTITION PLAT NO. 20090006T, PARTITION PLAT NO. 20090007T,</p> <p>COUNTY SURVEY NO. 4-1964, COUNTY SURVEY NO. 9-64, COUNTY SURVEY NO. 4-65, COUNTY SURVEY NO. 5-65, COUNTY SURVEY NO. 12-69, COUNTY SURVEY NO. 22-71, COUNTY SURVEY NO. 6-73,</p>	<p>COUNTY SURVEY NO. 39-73, COUNTY SURVEY NO. 34-74, COUNTY SURVEY NO. 15-75, COUNTY SURVEY NO. 44-75, COUNTY SURVEY NO. 57-75, COUNTY SURVEY NO. 14-77, COUNTY SURVEY NO. 26-78, COUNTY SURVEY NO. 22-79, COUNTY SURVEY NO. 15-82, COUNTY SURVEY NO. 52-82, COUNTY SURVEY NO. 39-84, COUNTY SURVEY NO. 5-87, COUNTY SURVEY NO. 3-88, COUNTY SURVEY NO. 18-89 (SHT. 13), COUNTY SURVEY NO. 030-90, COUNTY SURVEY NO. 022-1993, COUNTY SURVEY NO. 028-1993, COUNTY SURVEY NO. 039-1994, COUNTY SURVEY NO. 020-2000, COUNTY SURVEY NO. 024-2000,</p>	<p>COUNTY SURVEY NO. 015-2002, COUNTY SURVEY NO. 021-2006, COUNTY SURVEY NO. 006-2009, COUNTY SURVEY NO. 026-2009,</p> <p>LAND CORNER MONUMENTATION RECORD 5-87R, LAND CORNER MONUMENTATION RECORD 009-2000R,</p> <p>COUNTY DEED MICROFILM NO. 24696, COUNTY DEED MICROFILM NO. 37356, COUNTY DEED MICROFILM NO. 38518, COUNTY DEED MICROFILM NO. 40223, COUNTY DEED MICROFILM NO. 76322, COUNTY DEED MICROFILM NO. 131631, COUNTY DEED MICROFILM NO. 144878, COUNTY DEED MICROFILM NO. 147245, COUNTY DEED MICROFILM NO. 149713, COUNTY DEED MICROFILM NO. 151270, COUNTY DEED MICROFILM NO. 152602,</p>	<p>COUNTY DEED MICROFILM NO. 964720, COUNTY DEED MICROFILM NO. 972567, COUNTY DEED MICROFILM NO. 994429, COUNTY DEED MICROFILM NO. 20037929, COUNTY DEED MICROFILM NO. 20066660, COUNTY DEED MICROFILM NO. 20093489</p> <p>OLD SURVEY VOLUME, PAGE 264 (1890-91),</p>
--	--	--	---	---

**RECORD OF SURVEY FOR MONUMENT RESTORATION  
OF A PORTION OF SOUTH 12TH. STREET AND  
BUSHNELL ROAD-UNION COUNTY ROAD NO. 11**

IN THE SOUTH 1/2 OF THE SOUTH 1/2 OF SEC. 8, AND IN THE NW 1/4, THE NE 1/4, THE SE 1/4, AND THE SW 1/4 OF SEC. 17, T.3S., R.38E., W.M., CITY OF LA GRANDE AND UNION COUNTY, OREGON

FOR: UNION COUNTY	1106 K AVENUE LA GRANDE, OR 97850
SCALE: 1" = 50'	<p><b>P. Anderson &amp; Associates, Inc.</b> ENGINEERING · SURVEYING · NATURAL RESOURCES LA GRANDE, OR WALLA WALLA, WA</p>
DATE: APR., 2011	
JOB NO. 694-38	SHEET <b>2/4</b>
1901 N. FIR ST. LA GRANDE, OR 97850 (541) 963-8309	

SURVEY NUMBER 012-2011



# RECORD OF SURVEY FOR MONUMENT RESTORATION

**SOUTH 12TH STREET AND BUSHNELL ROAD (UNION COUNTY ROAD NO. 11)**

LOCATED IN THE SOUTH 1/2 OF THE SOUTH 1/2 OF SECTION 8 AND IN THE NW1/4, THE NE1/4, THE SE1/4, AND THE SW1/4 OF SECTION 17, TOWNSHIP 3 SOUTH, RANGE 38 EAST, WILLAMETTE MERIDIAN, CITY OF LA GRANDE AND UNION COUNTY, OREGON

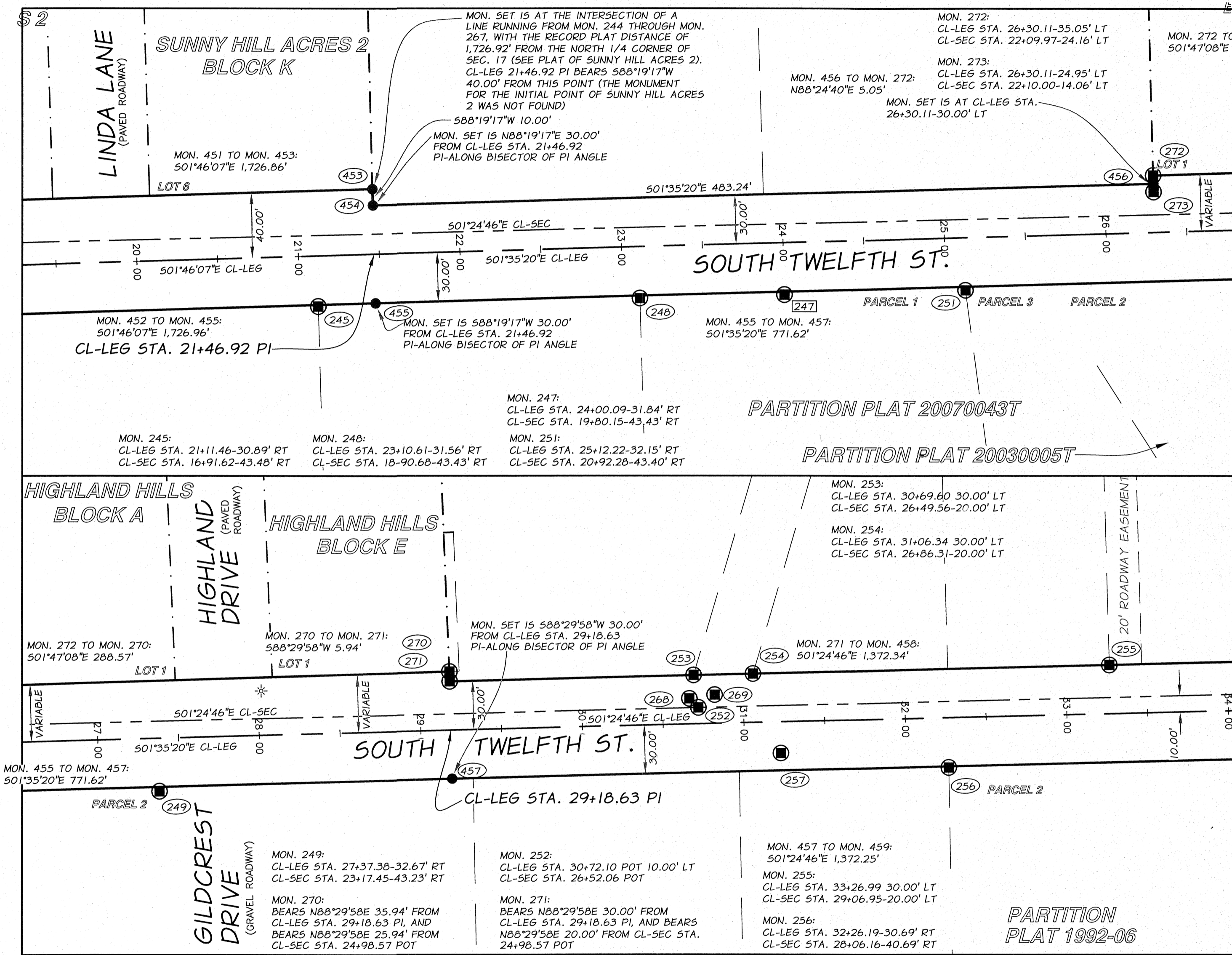
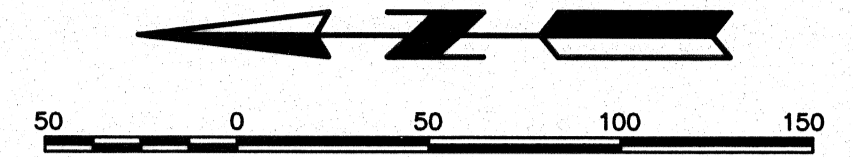

## LEGEND SEE SHEET 1

### FOUND MONUMENT DESCRIPTIONS

- (245) FD. 5/8" IRON ROD WITH PLASTIC CAP MARKED "BGA SURVEY MARKER", (SURVEY 15-82)
- (248) FD. "U" SHAPED IRON BAR, LISTED AS UNRECORDED ON SURVEY 15-82)
- (249) FD. 5/8" IRON ROD, 0.8' ABOVE GROUND, (SURVEY 15-75, PARTITION PLAT 20030005)
- (251) FD. 5/8" IRON ROD WITH PLASTIC CAP MARKED "B&B SURVEY MARKER", (PARTITION PLAT 20070043T)
- (252) MONUMENT NOT VISITED THIS SURVEY. REFER TO UNION COUNTY SURVEY NO. 029-2010 AND IT'S ASSOCIATED CORNER MONUMENTATION RECORDS.
- (253) FD. 5/8" IRON ROD, 0.3' ABOVE GROUND, WITH PLASTIC CAP MARKED "BGA SURVEY MARKER", (SURVEY 015-2002)
- (254) FD. 5/8" IRON ROD, 0.5' ABOVE GROUND, WITH PLASTIC CAP MARKED "BGA SURVEY MARKER", (PARTITION PLAT 1994-21). THIS MONUMENT IS ALSO A REFERENCE MONUMENT FOR THE C 1/4 OF SEC. 17, IT BEARS 531°50'E 39.80' FROM THE C 1/4 (CORNER MONUMENTATION RECORD 009-2000R)
- (255) FD. 5/8" IRON ROD WITH PLASTIC CAP MARKED "BGA SURVEY MARKER", (PARTITION PLAT 1997-26)
- (256) FD. 5/8" IRON ROD, 0.4' ABOVE GROUND (SURVEY 34-74)
- (257) MONUMENT NOT VISITED THIS SURVEY. REFER TO UNION COUNTY SURVEY NO. 029-2010 AND IT'S ASSOCIATED CORNER MONUMENTATION RECORDS.
- (268) MONUMENT NOT VISITED THIS SURVEY. REFER TO UNION COUNTY SURVEY NO. 029-2010 AND IT'S ASSOCIATED CORNER MONUMENTATION RECORDS.
- (269) MONUMENT NOT VISITED THIS SURVEY. REFER TO UNION COUNTY SURVEY NO. 029-2010 AND IT'S ASSOCIATED CORNER MONUMENTATION RECORDS.
- (270) FD. 5/8" IRON ROD, BURIED 0.1', WITH PLASTIC CAP MARKED "APA" (PLAT OF HIGHLAND HILLS ADD.)
- (271) FD. 5/8" IRON ROD, BURIED 0.1', WITH PLASTIC CAP MARKED "BGA SURVEY MARKER", (PARTITION PLAT 1994-21)
- (272) FD. 5/8" IRON ROD, 0.4' ABOVE GROUND AND BENT TO SOUTH WITH NO CAP, TIED ALONG NORTH SIDE AT GROUND LEVEL (PLAT OF HIGHLAND HILLS ADD.)

### REVISED MONUMENT DESCRIPTIONS

THE FOLLOWING MONUMENTS ARE REDESCRIBED DUE TO CHANGES IN THEIR CONDITION OR THEIR SURROUNDINGS:

- (273) FOUND THE ORIGINAL MONUMENT, A 5/8" IRON ROD (REBAR), THE PLASTIC CAP IS NOW MISSING,
- (453) FOUND THE ORIGINAL MONUMENT, A 5/8" IRON ROD (REBAR), THE ALUMINUM CAP WAS MISSING, PLACED A NEW ALUMINUM CAP, MARKED: @APA WA41295 OR2849" ON THIS IRON ROD,
- (454) FOUND THE ORIGINAL MONUMENT, A 5/8" IRON ROD (REBAR) WITH ALUMINUM CAP ATTACHED. THIS MONUMENT IS NOW APPROXIMATELY 45" BELOW GRADE AND IS ACCESSIBLE THROUGH A VERTICAL ACCESS PIPE,

NOTE: PARTITION PLAT 20030005T DEDICATED TO PUBLIC USE A STRIP OF LAND 43.64' WIDE MEASURED WESTERLY FROM THE C/L OF SECTION 17 AND LYING BETWEEN MON. NO. 248 AND MON. NO. 249.

### SET MONUMENT DESCRIPTIONS

- (247) FOUND 5/8" IRON ROD (REBAR), UNRECORDED, 0.56' NORTH AND 1.21' WEST OF THE POSITION OF MONUMENT NO. 247. AT THE POSITION OF MONUMENT NO. 247 AS SHOWN ON SURVEY 026-2009, SET A 5/8" X 30" IRON ROD (CONCRETE REINFORCING ROD) WITH ALUMINUM CAP MARKED: "APA WA 41295 OR 2849".

**UNION COUNTY SURVEYOR**

Date Received: 4/22/11  
 Date Filed: 4/22/11  
 By: R. Robinson, DEPUTY  
 File No.: 012-2011

REGISTERED PROFESSIONAL LAND SURVEYOR

*Michael B. Posada*

OREGON  
 JAN. 20, 1998  
 MICHAEL B. POSADA  
 02849 LS  
 EXPIRES 12/31/2012  
 DATED: 04-22-11

**RECORD OF SURVEY FOR MONUMENT RESTORATION OF A PORTION OF SOUTH 12TH STREET AND BUSHNELL ROAD-UNION COUNTY ROAD NO. 11**  
 IN THE SOUTH 1/2 OF THE SOUTH 1/2 OF SEC. 8, AND IN THE NW 1/4, THE NE 1/4, THE SE 1/4, AND THE SW 1/4 OF SEC. 17, T.35., R.38E., W.M., CITY OF LA GRANDE AND UNION COUNTY, OREGON

FOR: UNION COUNTY		1106 K AVENUE LA GRANDE, OR 97850	
SCALE: 1" = 50'	 ENGINEERING · SURVEYING · NATURAL RESOURCES LA GRANDE, OR WALLA WALLA, WA	SHEET <b>3/4</b>	
DATE: APR., 2011			
JOB NO. 694-38			

