

SCALE: 1"=60'

# RECORD OF SURVEY

SITUATE IN THE N.E. 1/4 OF SECTION 8,  
TOWNSHIP 3 SOUTH, RANGE 38 EAST OF THE WILLAMETTE MERIDIAN,  
IN THE CITY OF LA GRANDE, UNION COUNTY, OREGON  
JUNE 1, 2010

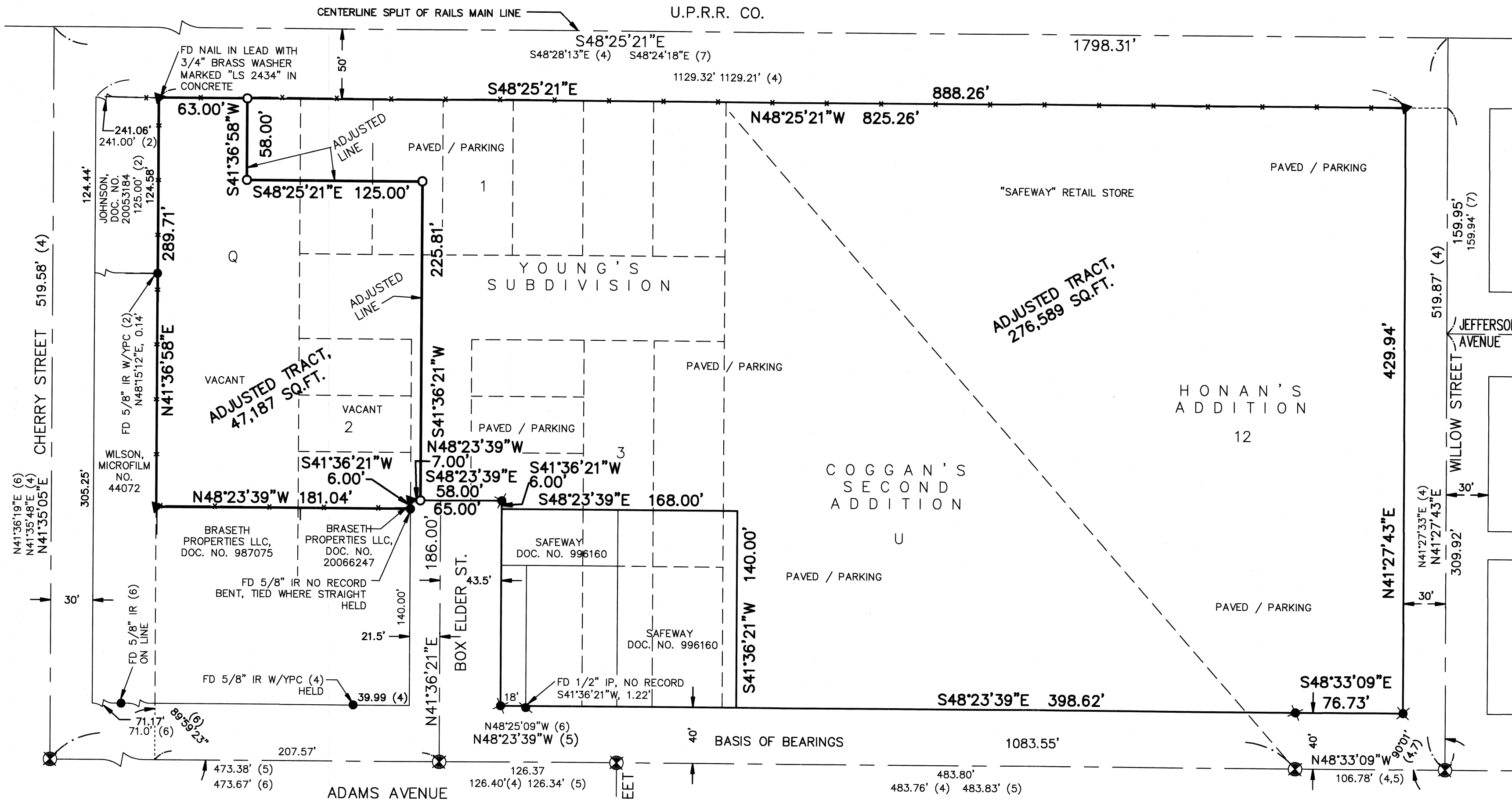

### REFERENCE SURVEYS

NOTE: ALL SURVEYS RECORDED AT UNION COUNTY SURVEYOR'S OFFICE.

- (1) 32-65
- (2) 1-72
- (3) 58-75
- (4) 41-82
- (5) 13-88
- (6) 6-90
- (7) 004-2001
- (8) 026-2001
- (9) 039-2001
- (10) 040-2006

PLAT OF YOUNG'S SUBDIVISION  
PLAT OF CARR'S SUBDIVISION  
PLAT OF COGGAN'S SECOND ADDITION  
PLAT OF HONAN'S ADDITION

### LEGEND

- FOUND IRON PIPE AS NOTED
- FOUND IRON ROD AS NOTED
- ⊕ FOUND 2 1/2" BRASS DISK MARKED "BAGGET-GRIFFITH & ASSOC. OPLS 644" (5)
- ⊗ FOUND IRON ROD WITH PLASTIC CAP MARKED "BGB SURVEY MARKER" (9)
- ▲ FOUND IRON ROD WITH PLASTIC CAP MARKED "WESTLAKE CONSULTANTS", OR AS NOTED (8)
- SET 5/8" X 30" IRON ROD WITH YELLOW PLASTIC CAP MARKED "WESTLAKE CONSULTANTS"
- FENCE LINE
- IR / IP IRON ROD / IRON PIPE
- W/YPC WITH YELLOW PLASTIC CAP
- (#) REFERENCE SURVEY NUMBER, SEE TABLE

### NARRATIVE

THE PURPOSE OF THIS SURVEY IS TO MONUMENT AN ADJUSTED LOT LINE, AS APPROVED PER CITY OF LA GRANDE FILE NO. 01-LLA-10, BETWEEN TWO OF THOSE TRACTS OF LAND CONVEYED BY DEED RECORDED AS DOCUMENT NO. 996160.

FOR MY BASIS OF BEARINGS, I HELD FOUND CENTERLINE MONUMENTS ALONG ADAMS AVENUE FROM AN ANGLE POINT TO CHERRY STREET BEING NORTH 48°23'39" WEST AS PER UNION COUNTY SURVEY NO. 13-88. ALSO, HELD PRIOR SURVEY (NO. 026-2001) FOR THE OUTBOUNDARIES OF THE SUBJECT PROPERTIES. I HELD SURVEY NO. 039-2001 FOR WIDENED ESTABLISHMENT OF BOX ELDER STREET.

THE ADJUSTED LINE WAS PLACED AT THE DIRECTION OF PROPERTY OWNER.

REGISTERED  
PROFESSIONAL  
LAND SURVEYOR

OREGON  
JULY 25, 1990  
GARY R. ANDERSON  
2434

12-31-11  
RENEWAL

UNION COUNTY  
SURVEYOR  
Date Received 6/25/10  
Date Filed 6/25/10  
By R. ROBINSON, DEPUTY  
File No. 018-2010

SURVEYED FOR:  
SAFEGWAY STORES, INC.

SURVEYED BY:  
WESTLAKE CONSULTANTS, INC.  
15115 S.W. SEQUOIA PARKWAY, SUITE 150  
TIGARD, OREGON 97224  
(503)684-0652

679-24

SHEET 1 OF 1

SURVEY NO. 018-2010