

SURVEYOR'S NARRATIVE

THE PURPOSE OF THIS SURVEY IS TO ESTABLISH A LEASE BOUNDARY FOR A COMMUNICATION SITE. THIS CERTIFICATE OF SURVEY DOES NOT CREATE A SEPARATE PARCEL.

CERTIFICATE OF SURVEY

N.E. 1/4 OF THE N.E. 1/4, SEC. 23, T.4 S., R.38 E., W.M.
UNION COUNTY, OREGON

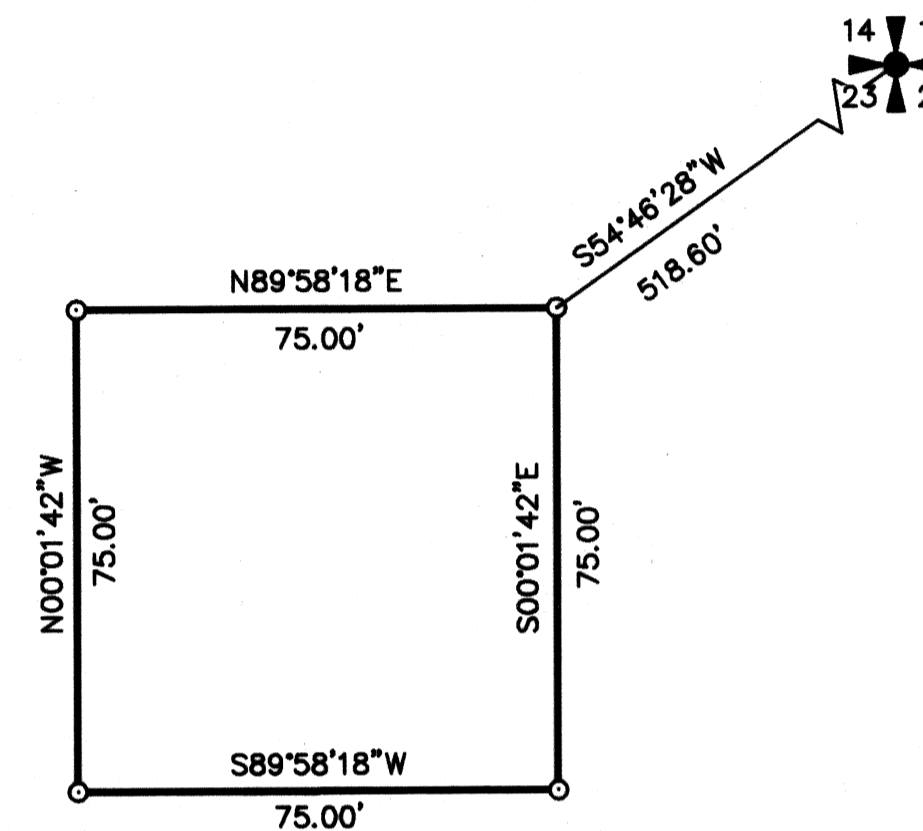
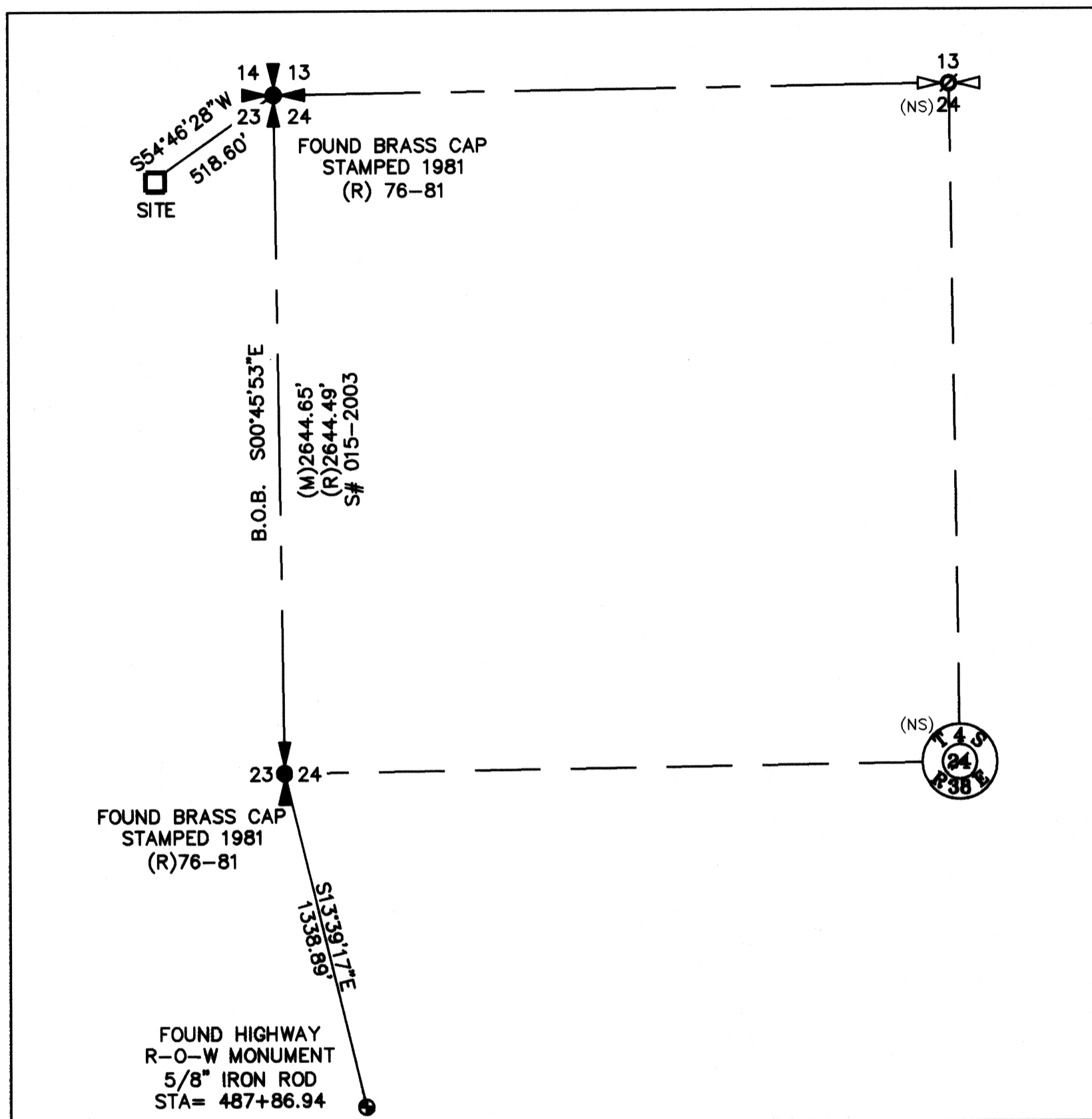

SITE DETAIL

SCALE 1" = 30'

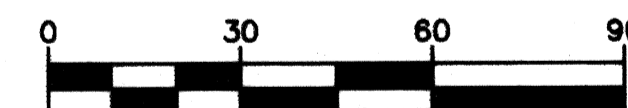

BASIS OF BEARING
GEODETIC NORTH AS DERIVED FROM RTK GPS

EQUIPMENT USED
A THREE-SECOND TOTAL STATION
TOPCON RTK GPS

LEGEND

- = SET 5/8" X 30" REBAR W/ YELLOW PLASTIC CAP MARKED "STRATTON 1111"
- = FOUND AS INDICATED
- (NS)∅ = NOT FOUND OR SET
- (R) = SURVEY NUMBER 015-2003
- (R) = SURVEY NUMBER 76-81
- (M) = MEASURED DISTANCE
- ⊙ = FOUND HIGHWAY R-O-W MONUMENT

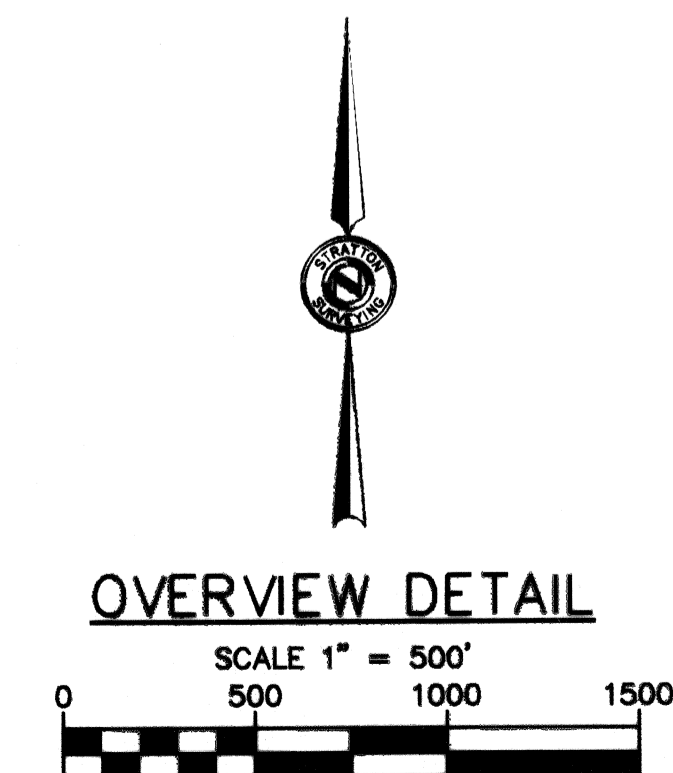

REGISTERED
PROFESSIONAL
LAND SURVEYOR
Robert H. Stratton
ROBERT H. STRATTON
1111
RENEWAL JUNE 30, 2010

<p>SURVEY FOR</p> <p>U.S. Cellular</p> <p>LADD CANYON</p> <p>SITE # 385412</p>	<p>INDEX</p> <table border="1"> <tr> <th>1/4</th> <th>SEC</th> <th>T.</th> <th>R.</th> </tr> <tr> <td><input checked="" type="checkbox"/></td> <td>23</td> <td>4 S</td> <td>38E</td> </tr> </table>	1/4	SEC	T.	R.	<input checked="" type="checkbox"/>	23	4 S	38E	<p>STRATTON SURVEYING & MAPPING, PC</p> <p>7525 W. DESCHUTES PL. UNIT 1C KENNEWICK, WA 99336 (509) 735-7364 FAX: (509) 735-6560 stratton@strattonsurvey.com</p>	<p>UNION COUNTY SURVEYOR</p> <p>Date Received <u>2/4/10</u></p> <p>Date Filed <u>2/4/10</u></p> <p>By <u>R. ROBINSON, Deputy</u></p> <p>File No. <u>003-2010</u></p>
		1/4	SEC	T.	R.						
<input checked="" type="checkbox"/>	23	4 S	38E								
<p>4332RS1.DWG</p> <p>DATE: 01/18/10</p> <p>DRAWN BY: RHS/SL</p>	<p>© 2010</p> <p>SHT. 1 OF 1</p> <p>JOB # 4332</p>										