



### BASIS OF BEARING

Forward bearing as published by the U.S.C. and G.S. from  $\Delta$  COLLEGE to  $\Delta$  VALLEY Dated 1946.

SCALE: 1" = 20'

### REFERENCE MATERIAL

- SURVEYS**
- Plat of Arnold's Addition
  - Plat of Arnold and Dray's Addition
  - 1922 Remonumentation of La Grande
  - Survey Number 35
  - Survey Number 28-68
  - Survey Number 51-73
  - Survey Number 10-80
  - Survey Number 42-80
  - Survey Number 60-81
  - Survey Number 24-85
  - Survey Number 18-89
  - (1922 Remonumentation of La Grande)
  - Survey Number 028-2005
  - Survey Number 002-2007
  - Survey Number 013-2007

- DEED RECORDS**
- Volume 35 Page 53
  - Volume 106 Page 509
  - Volume 113 Page 316
  - Volume 114 Page 474
  - Volume 125 Page 190
  - Volume 135 Page 237
  - Volume 143 Page 210
  - Volume 145 Page 642
  - Volume 145 Page 656
  - Volume 147 Page 156
  - Volume 151 Page 210

- MICROFILM NUMBERS**
- 44009 59900
  - 46773 65872
  - 49259 100779
  - 50941 112003
  - 112472

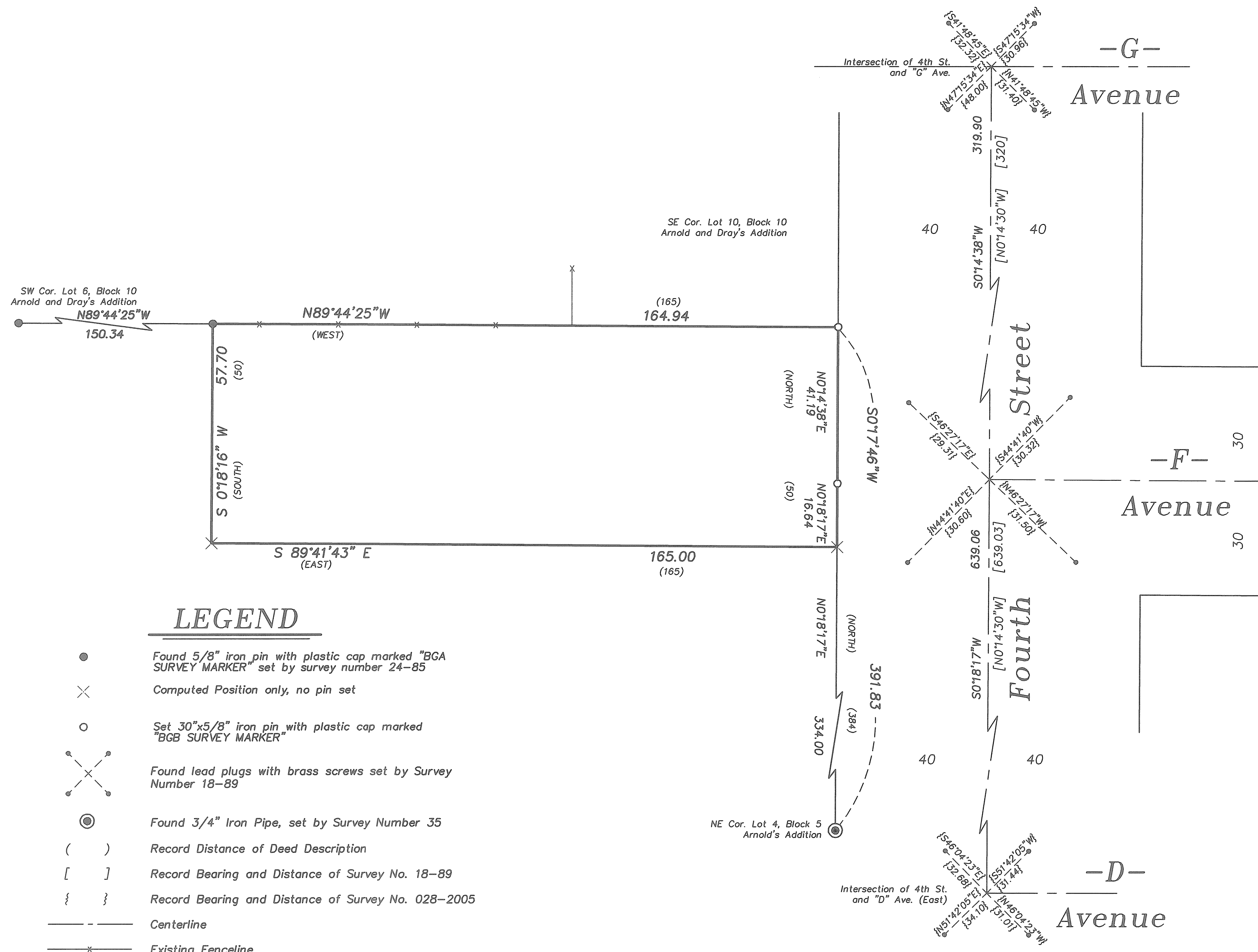

### LEGEND

- Found 5/8" iron pin with plastic cap marked "BGA SURVEY MARKER" set by survey number 24-85
- × Computed Position only, no pin set
- Set 30"x5/8" iron pin with plastic cap marked "BGB SURVEY MARKER"
- ⊗ Found lead plugs with brass screws set by Survey Number 18-89
- ⊙ Found 3/4" Iron Pipe, set by Survey Number 35
- ( ) Record Distance of Deed Description
- [ ] Record Bearing and Distance of Survey No. 18-89
- { } Record Bearing and Distance of Survey No. 028-2005
- Centerline
- Existing Fenceline

### NARRATIVE

This survey was done at the request of Dan Davidson on behalf of Grande Ronde Hospital, Inc. The purpose of this survey was to replace pins that were originally set by Survey Number 013-2007, as they were subsequently removed during construction. Pins along the South side of the lot were not replaced as the lots are now in one single ownership. I find no other unusual conditions with this survey.

REGISTERED PROFESSIONAL LAND SURVEYOR  
  
 OREGON JULY 17, 1986  
 RICK G. ROBINSON  
 2219  
 Renewal Date: Dec. 31, 2008

UNION COUNTY SURVEYOR  
 Date Received 10/7/08  
 Date Filed 10/7/08  
 By   
 File No. 032-2008

<b>BAGETT, GRIFFITH &amp; BLACKMAN</b> 2006 Adams Avenue, LaGrande, Oregon Map of Survey		
Tract situated in the Southeast quarter of Section 7, Township 3 South, Range 38 East of the Willamette Meridian		
UNION COUNTY, OREGON		
SURVEYED FOR	Grande Ronde Hospital, Inc.	
SURVEYED BY	R. G. R.	10/08
Scale: 1" = 20'	Drawn by: J. S. H.	10/08