

**REFERENCE MATERIAL**

Survey Numbers:  
 57-72 100-72 32-74 45-75  
 68-75 58-77 72-79 15-80  
 036-2004  
 Minor Partition Plat No. 1990-07  
 Minor Partition Plat No. 2001-006  
 Minor Partition Plat No. 20050008T  
 Minor Partition Plat No. 20060004T

DEED REFERENCES  
 Volume 31 Page 171 Volume 36 Page 378  
 Volume 41 Page 264 Volume 101 Page 596  
 Volume 110 Page 263

MICROFILM NUMBERS:  
 57182 66352 85547 960845  
 973991 991972 116297 129499  
 133497 137631  
 Partition Plat Report Number 05-16952  
 prepared by Eastern Oregon Title, Inc.

**BASIS OF BEARING**

Forward bearing as published by the U.S.C. and G.S. from  $\Delta$  COLLEGE to  $\Delta$  VALLEY Dated 1946.

**SCALE: 1"=100'**

**LEGEND**

- Found brass cap monument (Unless otherwise noted) as per Union County monumentation records
- ▲ Found Railroad spike set by Survey No. 58-77
- ⊕ Found 5/8" iron pin with plastic cap marked "BGB SURVEY MARKER" set by Major Partition Plat Number 20060004T
- Set 5/8"x30" iron pin with plastic cap marked "BGB SURVEY MARKER"
- — — Centerline
- x-x-x- Existing fence line

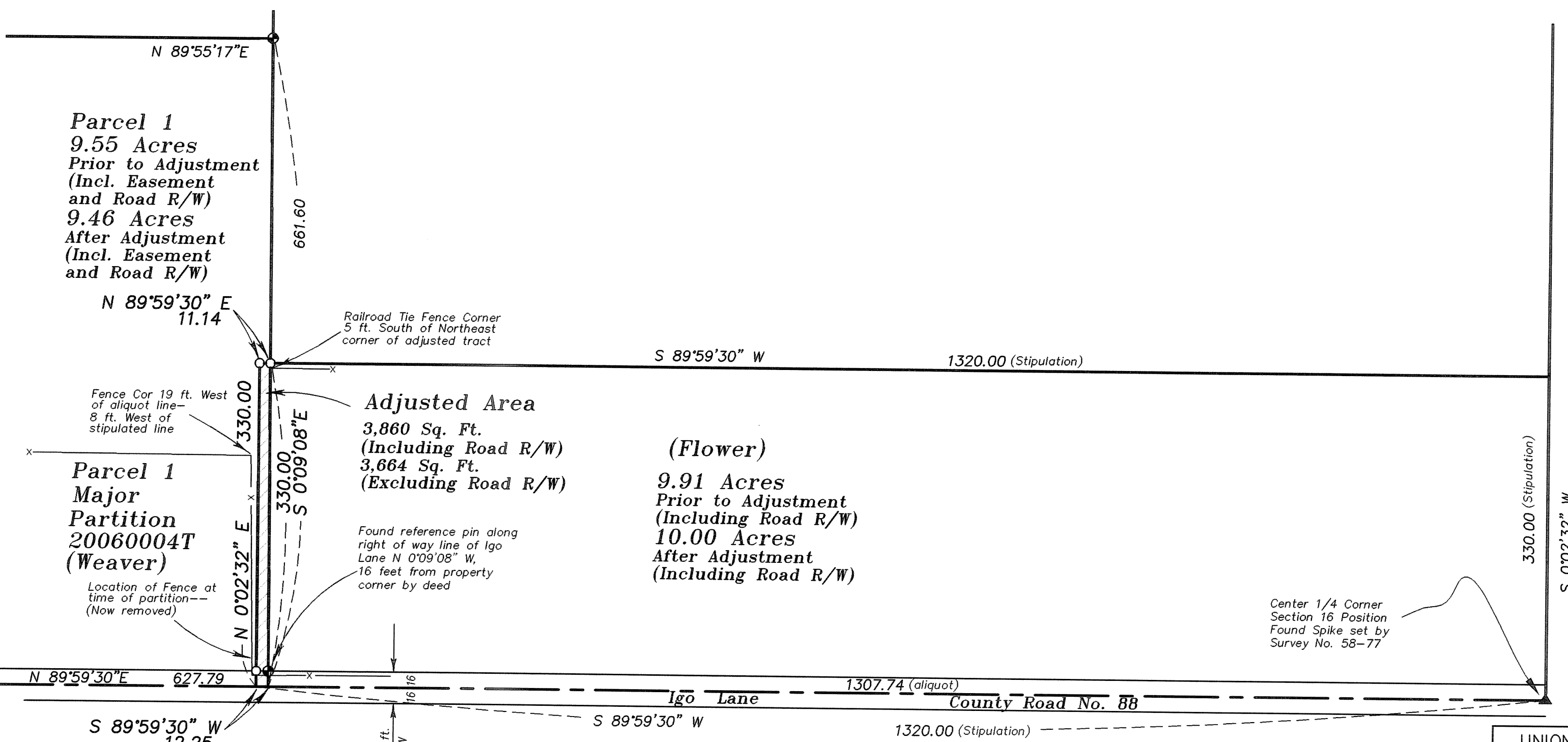

**NARRATIVE**

This survey was done at the request of Jeff Weaver and Lee Flower. The purpose of this survey is to document a stipulated general judgement between the two parties. The adjusted area shown was a portion of Parcel 1 of Major Partition 20060004T (Weaver), and was disputed by the adjacent owner to the East of the partition (Flower). This adjustment was placed at the location of the stipulated general judgement. I have prepared descriptions for the transfer of this disputed area. I find no other unusual conditions on this survey.

REGISTERED PROFESSIONAL LAND SURVEYOR

RICK G. ROBINSON  
 2219

Renewal Date: Dec. 31, 2008

UNION COUNTY SURVEYOR  
 Date Received 8/18/08  
 Date Filed 8/18/08  
 By [Signature]  
 File No. 018-2008

**BAGETT, GRIFFITH & BLACKMAN**  
 2006 Adams Avenue, LaGrande, Oregon  
 Map of Survey

Lot Line Adjustment  
 Tracts situated in the Northwest quarter of Section 16, Township 2 South, Range 38 East of the Willamette Meridian

SURVEYED FOR	Jeff Weaver/Lee Flower	
SURVEYED BY	R.G.R.	7/08
Scale: 1" = 100'	Drawn by: R.G.R.	7/08

**SURVEY NUMBER 018-2008**