

OREGON STATE HIGHWAY NUMBER 82

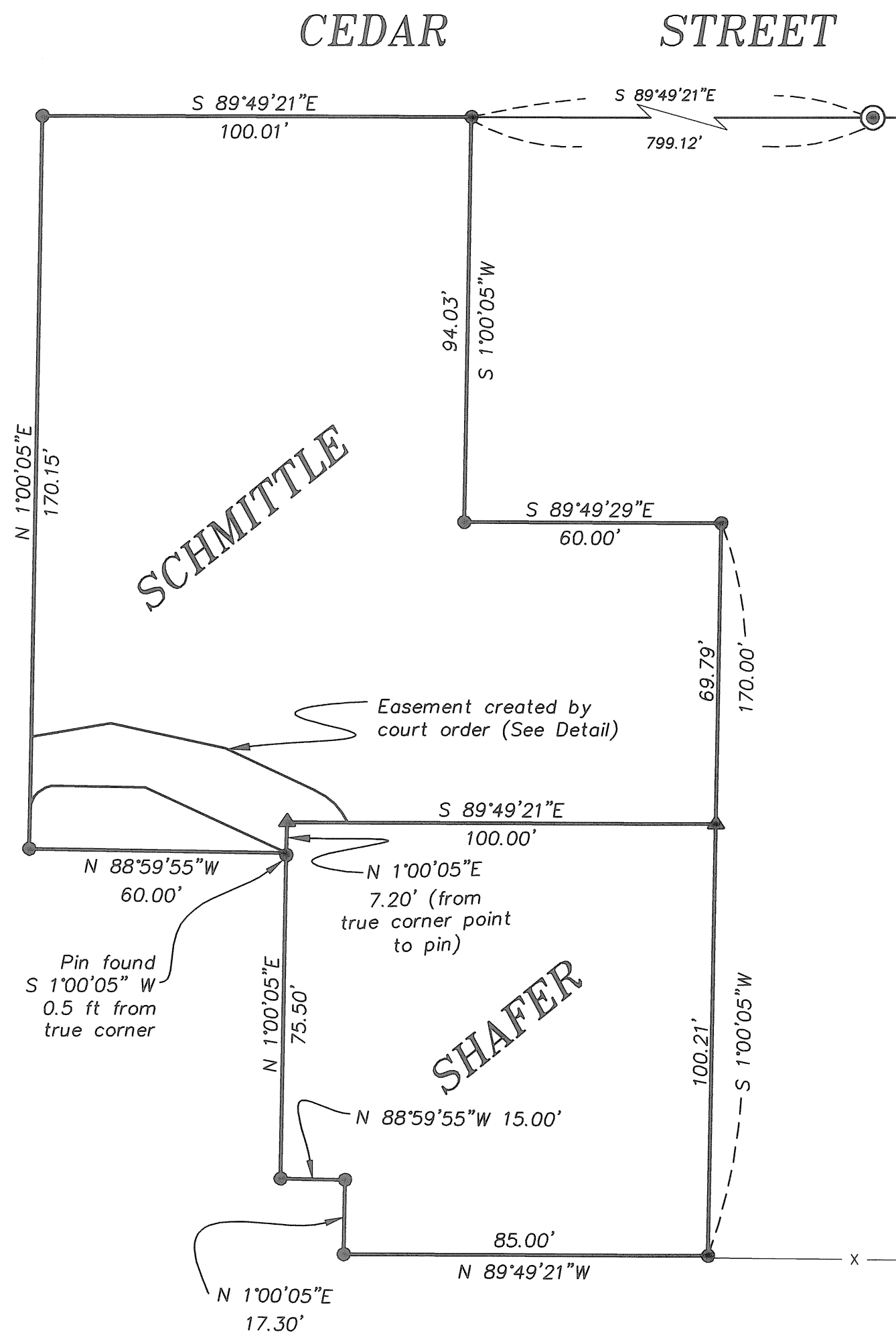

REFERENCE MATERIAL

Map of Survey No. 16-94
 Map of Survey No. 5-94
 Map of Survey No. 4-82
 Map of Survey No. 32
 Map of Survey No. 034-2007
 Circuit Court of Oregon, Union County
 Decree No. 04-07-42774
 Decree No. 04-07-42774 as amended
 February 14, 2008

NARRATIVE

This survey was ordered by Judge West in Union County Circuit Court Case No. 04-07-42774, Shafer v Schmittle. Judge West revised his original decree, on February 14, 2008 changing one line of the original easement as originally shown on Survey Number 034-2007. Judge West changed the width of this easement on the first course from 12 feet in width to 15 feet in width to better allow the truck traffic to ingress and egress. This drawing is intended to memorialize the amended decree. I have removed one monument set by Survey 034-2007 to avoid confusion in the future, and set a new monument to mark the new course as ordered by Judge West. I base this survey on Survey Number 034-2007, and find no other problems with this survey.

BASIS OF BEARING

Solar observation taken at the North quarter corner of Section 15, Township 1 North, Range 39 East of the Willamette Meridian.

SCALE: 1" = 30'

LEGEND

- ▲ Found 5/8" Iron Pin, set by survey number 16-1994
- Found 5/8" Iron Pin, with yellow plastic cap marked "BGA SURVEY MARKER", set by survey number 4-82
- ⊙ Found stone for SE corner of Stevenson's Addition
- Found 5/8" X 30" Iron Pin, with yellow plastic cap marked "BGB SURVEY MARKER" set by Survey Number 034-2007
- ◇ Set 5/8" x 30" Iron pin, with yellow plastic cap marked "BGB SURVEY MARKER"
- — — Centerline
- - - - Edge of Travelled Path (as evidenced on April 11, 2007, 4 PM)

EASEMENT DETAIL
SCALE: 1" = 10'

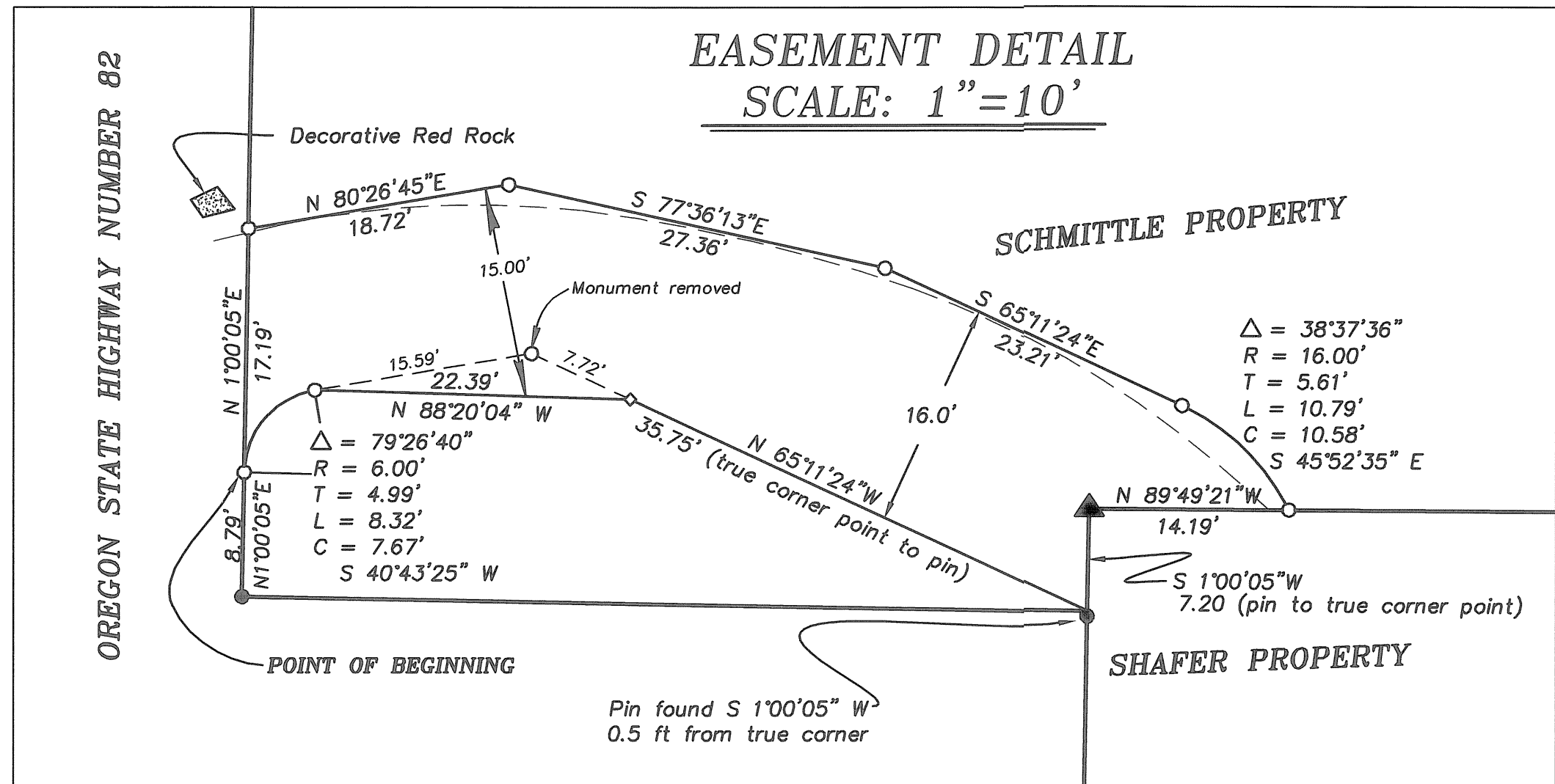

UNION COUNTY SURVEYOR
 Date Received 5/05/08
 Date Filed 5/01/08
 By R. P. [Signature] Deputy
 File No. 012-2008

REGISTERED PROFESSIONAL LAND SURVEYOR
 [Signature]
 OREGON JULY 15, 1973
 GREGORY T. BLACKMAN 991
 Renewal Date: Dec. 31, 2009

BAGETT, GRIFFITH & BLACKMAN
 2006 Adams Avenue, LaGrande, Oregon
 Map of Survey
 Situate in the Southwest quarter of Section 15, Township 1 North, Range 39 East of the Willamette Meridian
 Union County, Oregon
 SURVEYED FOR Schmittle/Shafer
 SURVEYED BY Gregory T. Blackman 5/01/08
 Scale: 1" = 30' Drawn by: J. S. H. 5/05/08