

BASIS OF BEARING

Solar observation taken at the North quarter corner of Section 15, Township 1 North, Range 39 East of the Willamette Meridian.

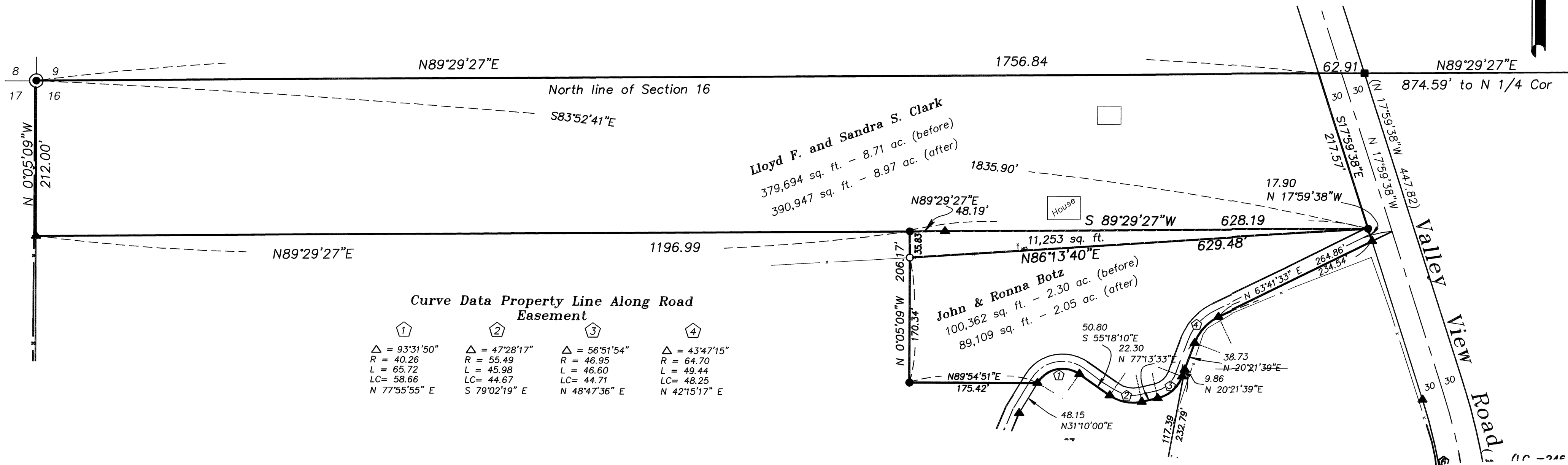

Curve Data Property Line Along Road Easement

①	②	③	④
Δ = 93°31'50"	Δ = 47°28'17"	Δ = 56°51'54"	Δ = 43°47'15"
R = 40.26	R = 55.49	R = 46.95	R = 64.70
L = 65.72	L = 45.98	L = 46.60	L = 49.44
LC = 58.66	LC = 44.67	LC = 44.71	LC = 48.25
N 77°55'55" E	S 79°02'19" E	N 48°47'36" E	N 42°15'17" E

LEGEND

- Found 2 1/2" aluminum monument set by survey Number 7-88
- Found 5/8" iron pin with plastic cap marked "BGB SURVEY MARKER" set by survey number 016-2003
- Found 5/8" iron pin with plastic cap marked "BGA SURVEY MARKER" set by Survey Number 7-88
- ▲ Found 5/8" iron pin with plastic cap marked "BGB SURVEY MARKER" set by Survey Number 011-2003
- Set 5/8"x30" iron pin with plastic cap marked "BGB SURVEY MARKER"
- () Record information of survey number 7-88
- ① Curve Number for Curve Data
- Existing fence line
- Centerline
- ✕ Existing Fenceline
- ▨ Area to be conveyed to Lloyd Clark

NARRATIVE

This survey was ordered by Lloyd Clark. The purpose was to adjust the lot line to include improvements benefitting Mr. Clark's property. An old fenceline, since partially removed, was agreed on by Mr. Clark and the Botz's to be the dividing line for the lot line adjustment. The fence was tied in survey 015-2003 and the West pin set at the intersection of the West line of Botz's property and the fence. I see no unusual conditions with this survey.

REFERENCE MATERIAL

DEEDS

Book 107 Page 562 MF NO. 105897
 MF NO. 135034 MF NO. 143100
 MF NO. 973081 MF NO. 152286
 MF NO. 99265 MF NO. 65383
 MF NO. 119744 MF NO. 57701
 MF NO. 59035 MF NO. 68334
 MF NO. 990957 MF NO. 126869
 MF NO. 118983

Surveys

Survey No. 007-88 Survey No. 025-1998
 Survey No. 17-80 Survey No. 111-78
 Survey No. 011-2003 Survey No. 015-2003

UNION COUNTY
 SURVEYOR

Date Received 12/01/07

Date Filed 12/26/07

By *R. Robinson Deputy*

File No. 022-2007

REGISTERED
 PROFESSIONAL
 LAND SURVEYOR

Gregory T. Blackman

OREGON
 JULY 13, 1973

GREGORY T. BLACKMAN
 991

Renewal Date: Dec. 31, 2009

BAGETT, GRIFFITH & BLACKMAN
 2006 Adams Avenue, LaGrande, Oregon

Map of Survey
**Lot Line Adjustment, Situated in
 the North Half of the Northwest Quarter
 of Section 16, Township 1 North, Range
 39 East of the Willamette Meridian**

Union County, Oregon

SURVEYED FOR	Lloyd Clark
SURVEYED BY	GTB
Scale: 1" = 100 ft.	Drawn by: GTB

5-14-03
 5-14-03

Survey Number 022-2007