

RECORD OF SURVEY OF A PORTION OF LOTS 4 & 5, BLOCK 71,  
HINDMAN'S ADDITION TO THE CITY OF ELGIN, LOCATED IN THE NW 1/4,  
SE 1/4, SECTION 15, T.1N., R.39E., W.M., UNION COUNTY, OREGON.

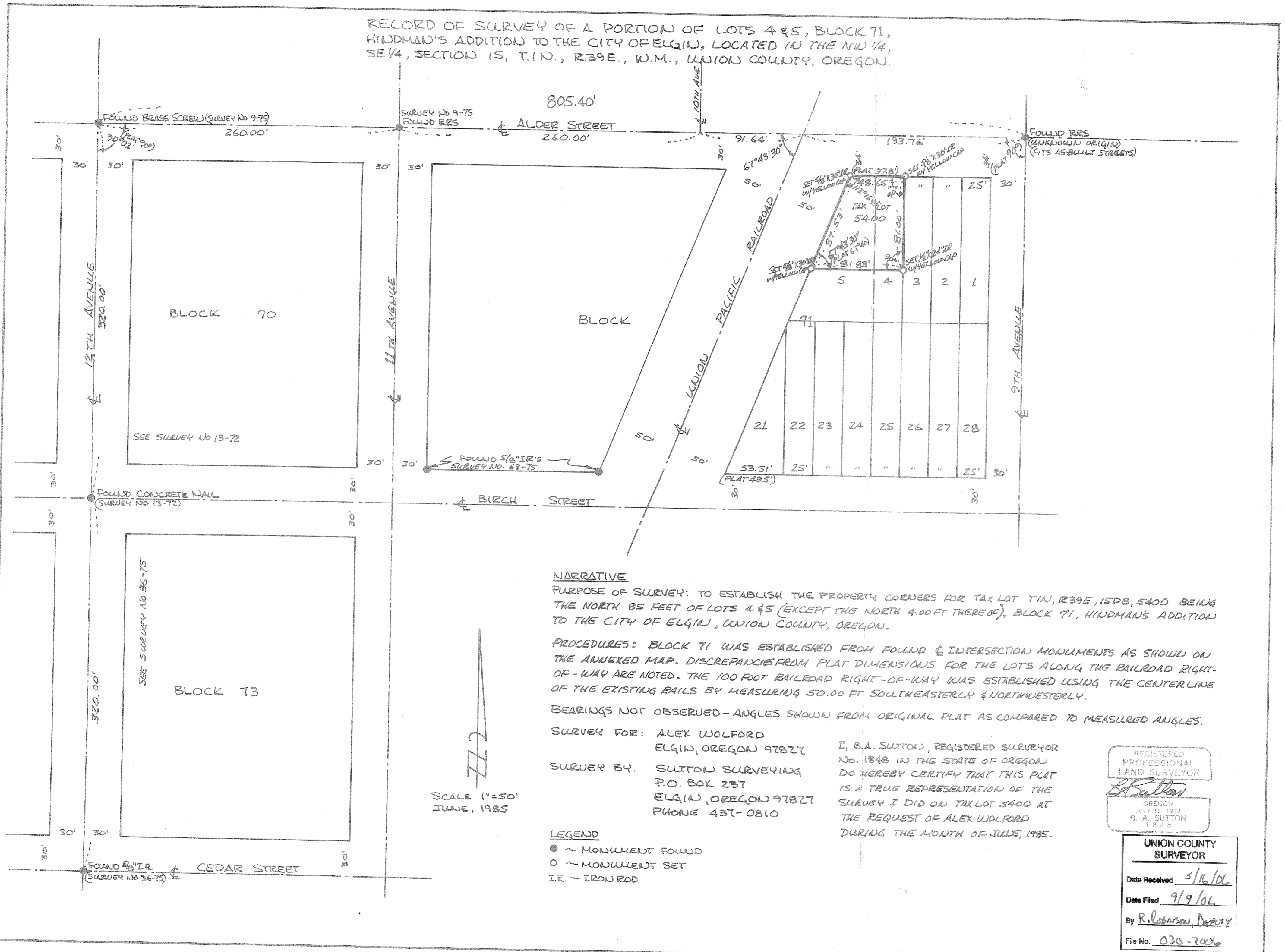

NARRATIVE

PURPOSE OF SURVEY: TO ESTABLISH THE PROPERTY CORNERS FOR TAX LOT TIN, R39E, 15DB, 5400 BEING THE NORTH 85 FEET OF LOTS 4 & 5 (EXCEPT THE NORTH 4.00 FT THEREOF), BLOCK 71, HINDMAN'S ADDITION TO THE CITY OF ELGIN, UNION COUNTY, OREGON.

PROCEDURES: BLOCK 71 WAS ESTABLISHED FROM FOUND & INTERSECTION MONUMENTS AS SHOWN ON THE ANNEXED MAP. DISCREPANCIES FROM PLAT DIMENSIONS FOR THE LOTS ALONG THE RAILROAD RIGHT-OF-WAY ARE NOTED. THE 100 FOOT RAILROAD RIGHT-OF-WAY WAS ESTABLISHED USING THE CENTER LINE OF THE EXISTING RAILS BY MEASURING 50.00 FT SOUTHEASTERLY & NORTHWESTERLY.

BEARINGS NOT OBSERVED - ANGLES SHOWN FROM ORIGINAL PLAT AS COMPARED TO MEASURED ANGLES.

SURVEY FOR: ALEX WOLFORD  
ELGIN, OREGON 97827

SURVEY BY: SUTTON SURVEYING  
P.O. BOX 237  
ELGIN, OREGON 97827  
PHONE 437-0810

I, B.A. SUTTON, REGISTERED SURVEYOR  
No. 1848 IN THE STATE OF OREGON  
DO HEREBY CERTIFY THAT THIS PLAT  
IS A TRUE REPRESENTATION OF THE  
SURVEY I DID ON TAX LOT 5400 AT  
THE REQUEST OF ALEX WOLFORD  
DURING THE MONTH OF JUNE, 1985.

LEGEND

- ~ MONUMENT FOUND
- ~ MONUMENT SET
- I.R. ~ IRON ROD

SCALE 1"=50'  
JUNE, 1985

REGISTERED  
PROFESSIONAL  
LAND SURVEYOR  
*B.A. Sutton*  
OREGON  
JULY 13, 1979  
B. A. SUTTON  
1848

UNION COUNTY  
SURVEYOR  
Date Received 5/16/06  
Date Filed 9/9/06  
By R. Robinson, Deputy  
File No. 030-2006