

# BASIS OF BEARING

Solar observation taken near the East 1/4 corner of Section 20, Township 1 South, Range 39 East of the Willamette Meridian.

SCALE: 1" = 50'

# LEGEND

- Found 5/8 iron pin set by survey number 97-74.
- ⊙ Found 3/4" steel pin as per survey number 41-79
- Found 5/8 iron pin set by survey number 041-1993.
- ▲ Found 5/8 iron pin set by survey number 142.
- Set 5/8"x30" iron pin with plastic cap marked "BGB SURVEY MARKER"
- Centerline
- ( ) Record information of the plat of the Town of Imbler
- [ ] Record information of survey number 41-79
- { } Record information of survey number 041-1993
- [[ ]] Record information of survey number 142.

# REFERENCE MATERIAL

Union County monumentation records  
 Plat of Town of Imbler  
 Survey Number 142  
 Survey Number 97-74  
 Survey Number 41-79  
 Survey Number 12-83  
 Survey Number 35-83  
 Survey Number 041-1993

# DEED REFERENCES

Deed Book 101 Page 117  
 Deed Book 117 Page 64  
 Microfilm No. 112492  
 Imbler City Ordinance #2 Microfilm No. 155484

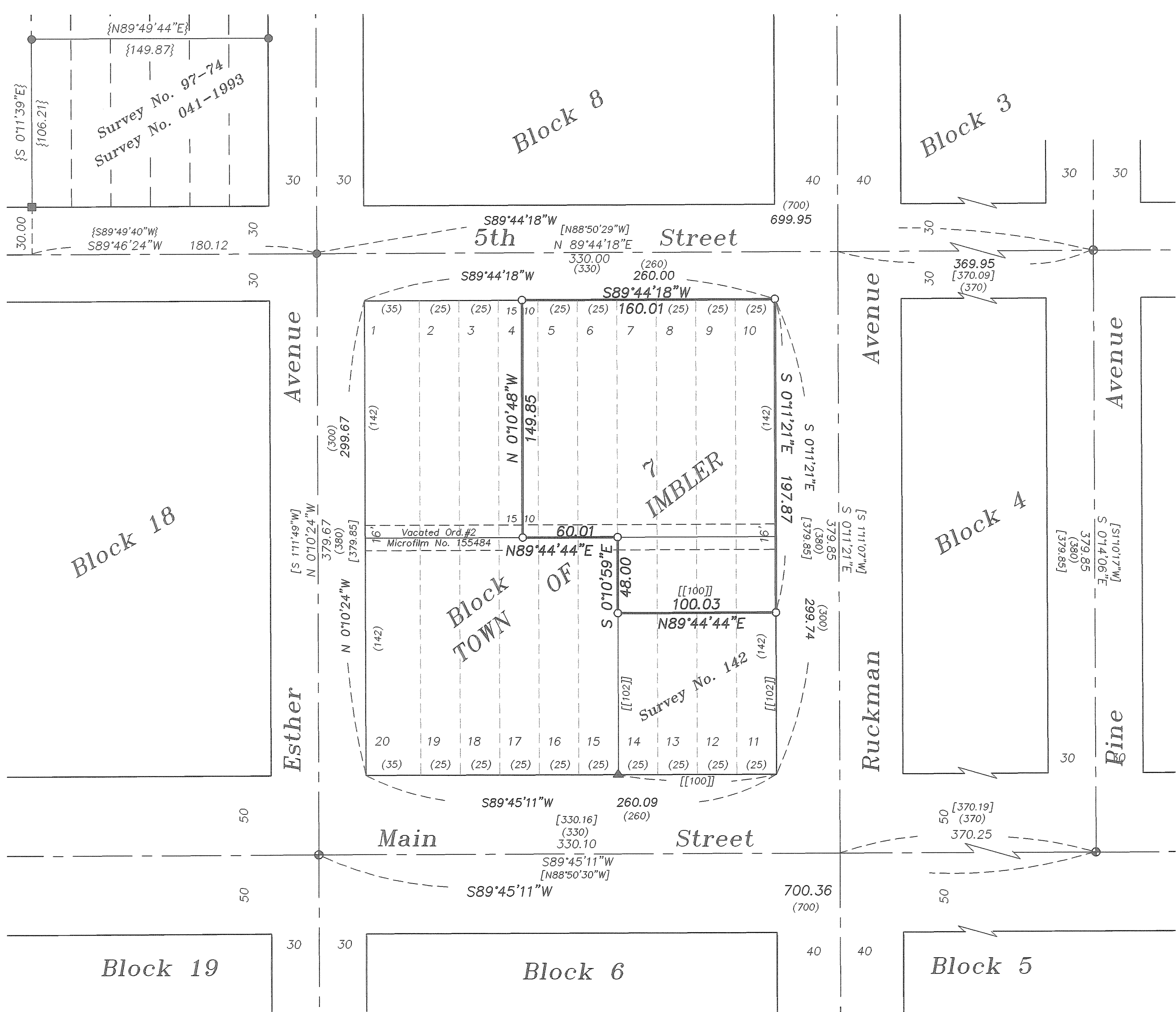

# NARRATIVE

This survey was done at the request of the First Christian Church of Imbler. The purpose of the survey was to locate and monument the exterior of the church's property located in Block 7 of the original plat of the Town of Imbler. Surveys 41-79 and 97-74 established and monumented the intersections in the Town of Imbler. I used the monuments from these surveys to establish the location of the exterior of Block 7. I proportioned the lot lines in the standard manner and set my monuments accordingly. I find no unusual conditions with this survey.

UNION COUNTY  
 SURVEYOR

Date Received 1/30/06

Date Filed 1/31/06

By Rick G. Robinson

File No. 001-2006

REGISTERED  
 PROFESSIONAL  
 LAND SURVEYOR

*Rick G. Robinson*

OREGON  
 JULY 17, 1985  
 RICK G. ROBINSON  
 2219

Renewal Date: Dec. 31, 2006

**BAGETT, GRIFFITH & BLACKMAN**  
 2006 Adams Avenue, LaGrande, Oregon

Map of Survey  
 Lots 5 Through 10 along with portions of Lots  
 4, 14, 13, 12 and 11  
 Block 7  
 Town of Imbler  
 UNION COUNTY, OREGON

SURVEYED FOR	Imbler Christian Church	
SURVEYED BY	R.G.R.	1/11/06
Scale: 1" = 50'	Drawn by: G.T.B.	1/11/06

SURVEY NUMBER 001-2006