

BASIS OF BEARING

Forward bearing as published by the U.S.C. and G.S. from Δ COLLEGE to Δ VALLEY Dated 1946.

SCALE: 1" = 100'

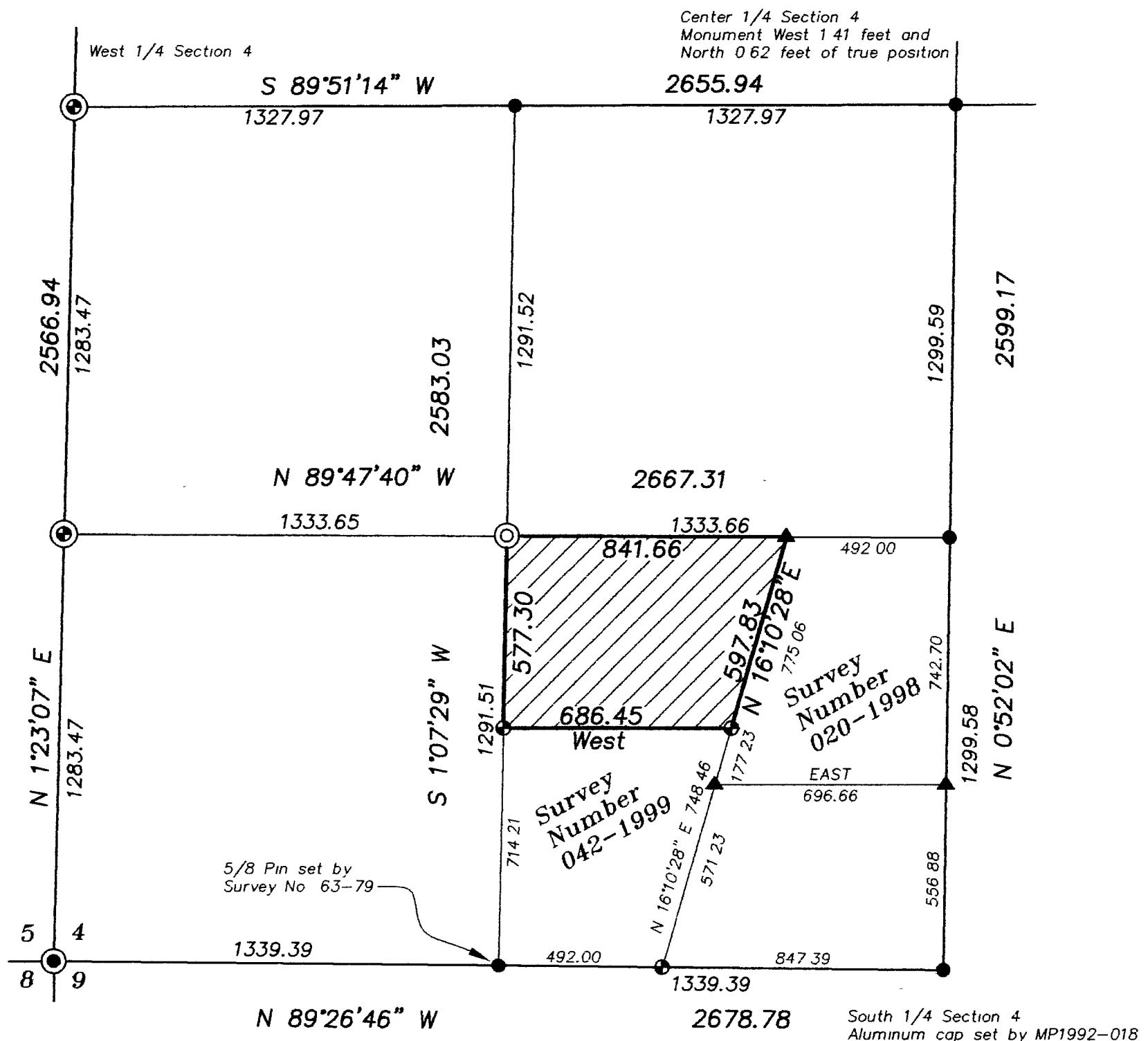

Southwest 1/4 Section 4
SCALE: 1" = 400'

LEGEND

- Found Brass Cap see Union County Monumentation Records
- Found 5/8 iron pin monument with plastic cap marked BGA SURVEY MARKER set by Survey No 073-78 and corrected Survey No. 001-90, unless otherwise noted
- ⊙ Found Aluminum Cap monument set by Survey No. 042-83
- ▲ Found 5/8" iron pin with plastic cap marked BGB SURVEY MARKER set by Survey No 020-1998
- Found 5/8" iron pin with plastic cap marked BGB SURVEY MARKER set by Survey No. 042-1999
- ⊙ Set 5/8" x 30" iron pin with 2 1/2" aluminum cap
- Existing centerline
- x- Existing fence
- Posted line
- Easement

NARRATIVE

This survey was performed at the request of Mary VanDeWalle. Ms. VanDeWalle wished to monument the boundary of her land and post the East boundary. The North and West lines are located on an aliquot break of Section 4, Township 2 South, Range 38 East of the Willamette Meridian. The East line was determined by Survey No. 020-1998. The South line was determined by Survey No. 042-1999. I accept the location of these lines as per said survey. The fences are away from the true property lines as shown. I find no other problems with this survey.

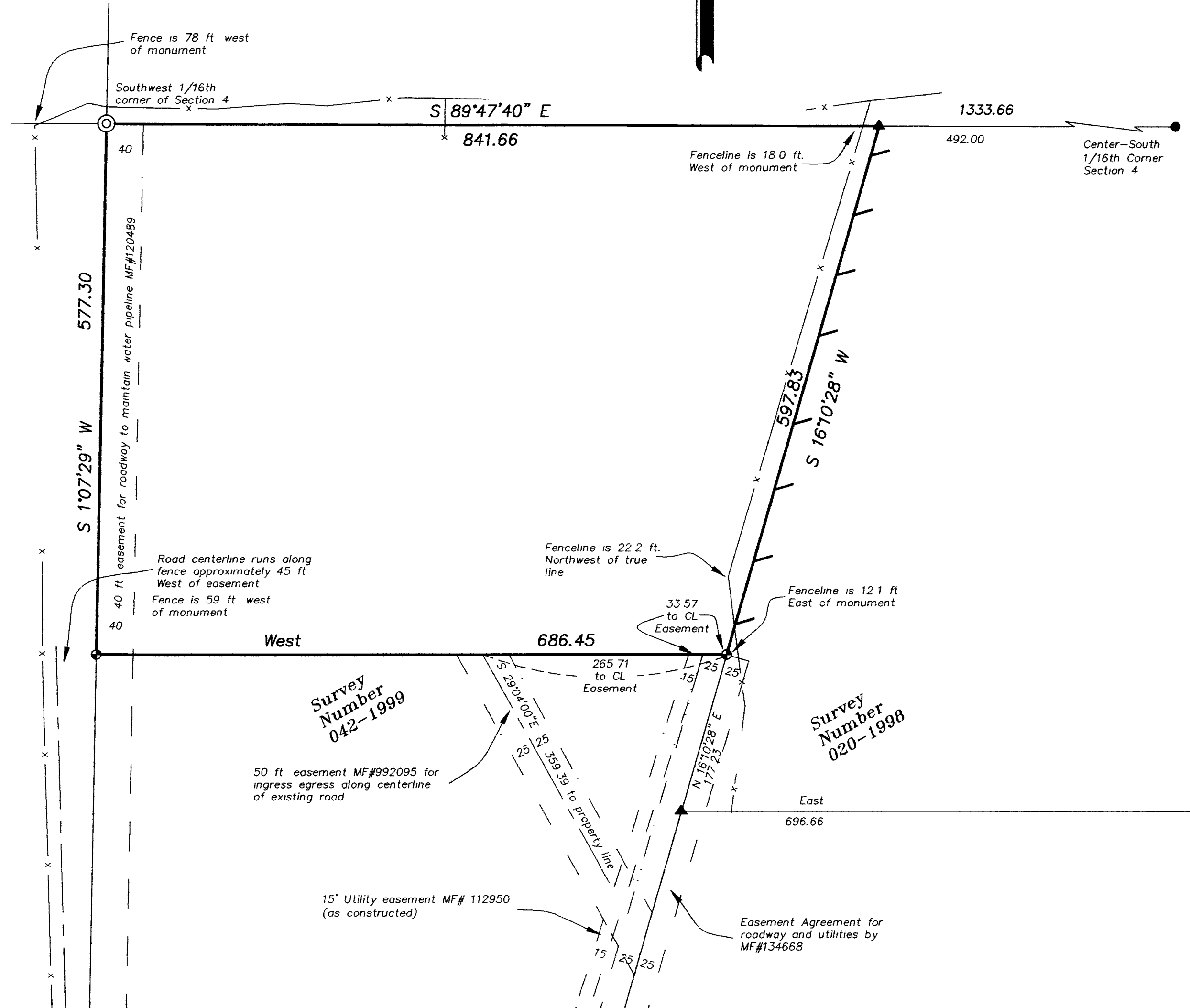

REGISTERED PROFESSIONAL LAND SURVEYOR

Rick G. Robinson
RICK G. ROBINSON
2219
Renewal Date: Dec. 31, 2004

UNION COUNTY SURVEYOR

Date Received 10/5/04
Date Filed 10/5/04
By *R.G.R.*
File No. 030-2004

BAGETT, GRIFFITH & BLACKMAN
2006 Adams Avenue, LaGrande, Oregon
Map of Survey

Tract situated in the Southeast quarter of the Southwest quarter of Section 4, Township 2 South, Range 38 East of the Willamette Meridian.

UNION COUNTY, OREGON		
SURVEYED FOR	Mary Van DeWalle	
SURVEYED BY	R.G.R.	9/04
Scale: 1" = 100'	Drawn by: R.G.R.	9/04