

Subdivision of Section 14

Scale 1" = 600'

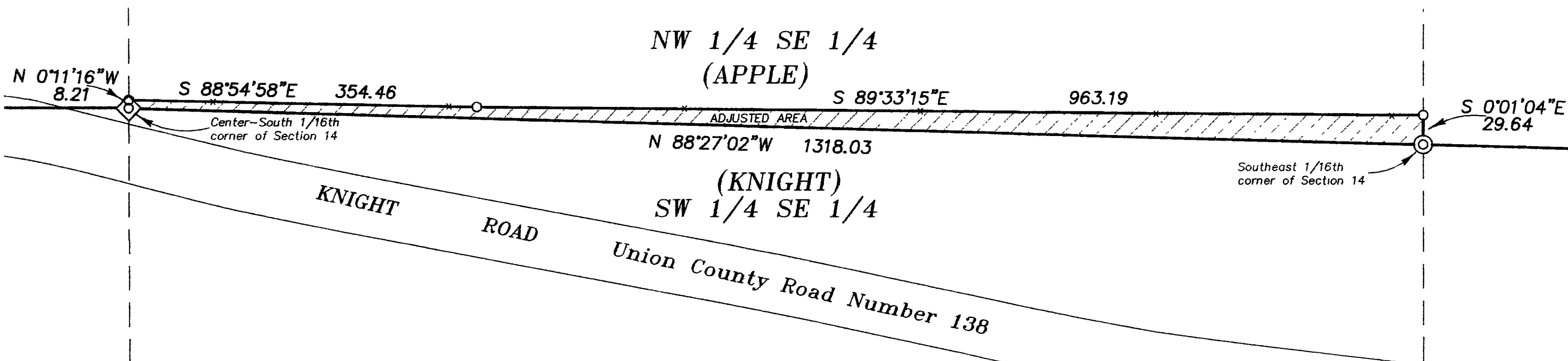

Area of Adjustment

Scale 1" = 100'

LEGEND

- ⊙ Found 2-1/2" aluminum monument set by survey number 21-84, unless otherwise noted
- Found 2-1/2" aluminum monument set by survey number 049-1992
- ◇ Found 2 1/2" aluminum monument set by survey number 037-1993
- Found 5/8" iron pin with plastic cap marked "BGA SURVEY MARKER" set by survey number 037-1993
- ⊙ Set 2 1/2" aluminum cap on 5/8" x 30" iron pin
- Set 5/8" x 30" iron pin with plastic cap marked "BGA SURVEY MARKER"
- () Record bearing and distance of survey number 95-74.
- [] Record bearing and distance of survey number 049-1992.

NOTE

For monumentation information, see monumentation records filed separately.

BASIS OF BEARING

Solar observation taken at the North quarter corner of Section 15, Township 1 North, Range 39 East of the Willamette Meridian.

SCALE: 1" = 100'

REFERENCE MATERIAL

Union County Monumentation Records
 Survey Number 7-74
 Survey Number 95-74
 Survey Number 21-84
 Survey Number 049-1992
 Survey Number 037-1993
 Survey Number 044-1993

DEED RECORDS

Vol. 40 page 566
 Vol. 41 page 117
 Vol. 61 page 301

MICROFILM NUMBERS

114903 122325
 124544 129385
 138437 143669
 147298 20005051

NARRATIVE

This survey was done at the request of Doug Knight. The purpose of this survey is to monument and document the proposed adjustment of the common line with the adjacent ownership along the North line of the Southwest quarter of the Southeast quarter of Section 14. The line will be adjusted from the aliquot description to a line along an ancient fence line slightly North of the aliquot line. I use Survey Number 037-1993 as the basis for the subdivision of Section 14. The existing fence was in place at that time and located by that survey. The fence line has been removed along this line since 1993. Some rock jacks and down wire remain. I use the ties made to the fence as it existed in 1993 to reestablish the fence line. I have prepared legal descriptions for this adjustment to which this survey will be referenced. I find no other unusual conditions on this survey.

REGISTERED
 PROFESSIONAL
 LAND SURVEYOR

Rick G. Robinson
 OREGON
 JULY 17, 1988
 RICK G. ROBINSON
 2219

Renewal Date: Dec 31, 2004

UNION COUNTY
 SURVEYOR
 Date Received 9/30/04
 Date Filed 9/30/04
 By *Hugh T. Dean*
 File No. 029-2004

BAGETT, GRIFFITH & BLACKMAN
 2006 Adams Avenue, LaGrande, Oregon

Map of Survey
 Lot Line Adjustment of the North line of the Southwest quarter of the Southeast quarter of Section 14, Township 1 North, Range 40 East of the Willamette Meridian
 UNION COUNTY, OREGON
 SURVEYED FOR Doug Knight
 SURVEYED BY R.G.R. 9/04
 Scale: As Shown Drawn by: R.G.R. 9/04