

RECORD OF SURVEY



SCALE: 1"=500 FEET
 0 250 500 1000

"BASIS OF BEARINGS"
 MEASURED BEARINGS ARE BASED ON TRUE NORTH DETERMINED FROM GPS GEODETIC OBSERVATION TAKEN 1760 FEET WEST OF THE NORTH 1/4 CORNER OF SECTION 36.

LEGEND

- SET 5/8" X 30" IRON REBAR WITH 1 1/4" YELLOW PLASTIC CAP MARKED "OR PLS 1106 WA PLS 17372."
- FOUND MONUMENT AS NOTED.
- INDICATES BOUNDARY "POSTED" WITH 5 1/2 FOOT STEEL FENCE POSTS SET ON LINE.
- (XOX) - RECORD DIMENSION FROM ORIGINAL GLO SURVEY BY RUFUS S. MOORE, CONTRACT NO. 451.
- (XOX)R1 - RECORD DIMENSION FROM UNION COUNTY SURVEY NO. 28-84.
- LCR - INDICATES CERTIFIED RECORD OF LAND CORNER MONUMENTATION.

NARRATIVE:

THIS SURVEY WAS MADE AT THE REQUEST OF R.A. GRANGER TO PARTIALLY SUBDIVIDE SECTION 36 AND MARK THE EAST LINE OF THE WEST HALF OF THE EAST HALF OF SAID SECTION 36.

TIES TO CONTROL CORNERS USED IN SUBDIVIDING SECTION 36 ARE SHOWN. CORNER CONTROL TIES WERE MADE WITH A TRIMBLE 5700 GEODETIC GPS SYSTEM OPERATED IN REAL TIME KINEMATIC MODE. THE TRAVERSE ALONG THE EAST LINE OF THE WEST HALF OF THE EAST HALF WAS MADE WITH A LEITZ SET 3B ONE SECOND TOTAL STATION. 1/16TH CORNERS ESTABLISHED ON THE EAST LINE OF THE WEST HALF OF THE EAST HALF WERE SET BY RADIAL TOTAL STATION METHODS AFTER TRAVERSE ADJUSTMENT.

BASIS OF BEARINGS IS AS NOTED. MEASURED MAP DISTANCES ARE REPORTED AS GROUND DISTANCES. MEASURED G.P.S. GRID DISTANCES WERE SCALED TO GROUND DISTANCES BASED ON AVERAGE PROJECT ELEVATION.

ROAD AND SKID ROAD LOCATIONS SHOWN ALONG THE EAST LINE OF THE WEST HALF OF THE EAST HALF OF 36 ARE APPROXIMATE.

CERTIFIED RECORD OF LAND CORNER MONUMENTATION FORMS FOR CORNERS ESTABLISHED ON THIS SURVEY ARE FILED CONCURRENTLY WITH THIS RECORD OF SURVEY.

UNION COUNTY SURVEYOR	
Date Received	10/10/04
Date Filed	10/10/04
By	<i>[Signature]</i>
File No.	028-2004

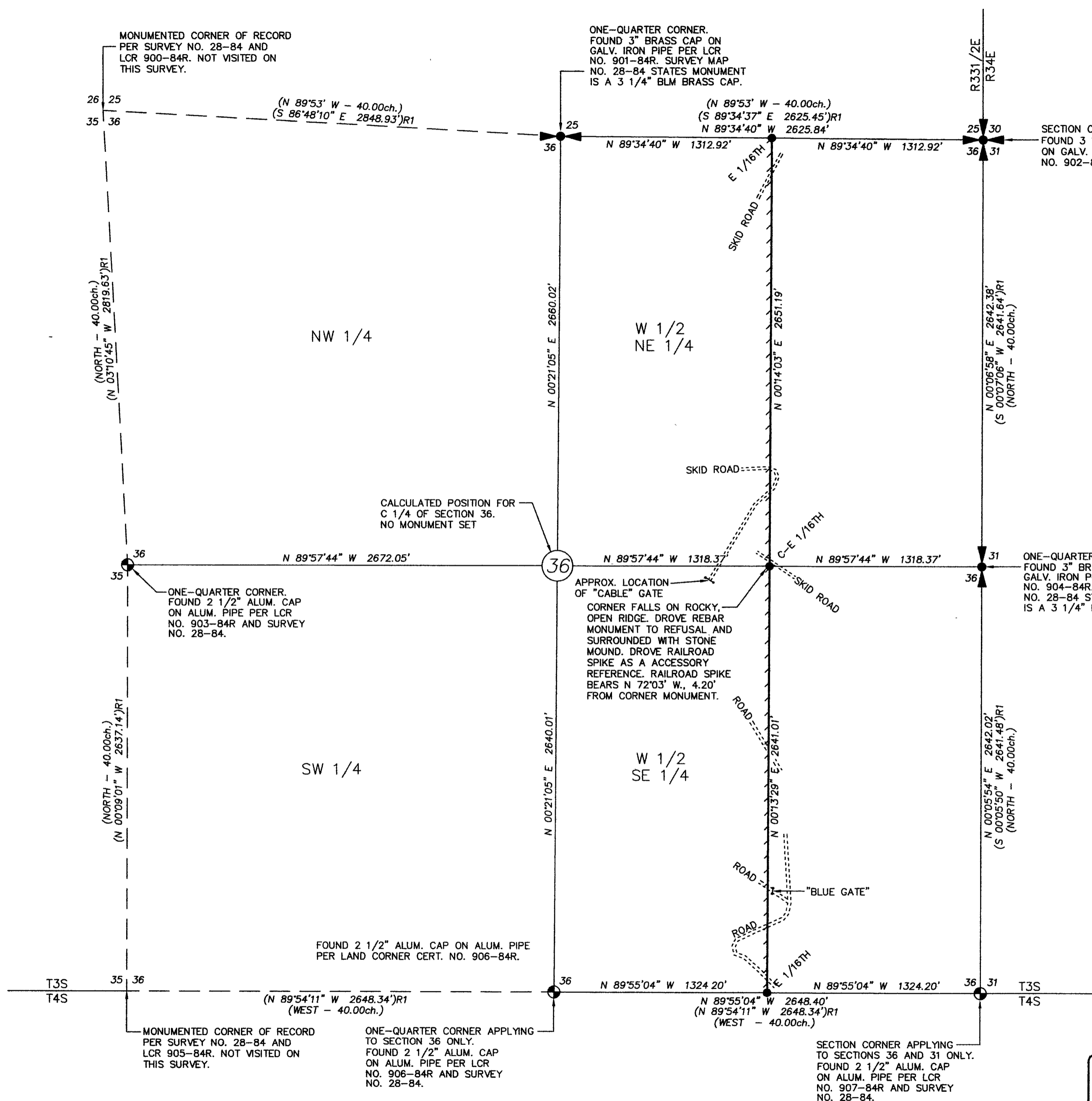

REFERENCE SURVEYS:
 ORIGINAL GLO SURVEY BY RUFUS S. MOORE, CONTRACT NO. 451.
 PERTINENT CERTIFIED RECORD OF LAND CORNER MONUMENTATION FORMS.
 UNION COUNTY SURVEY NO. 28-84, BY B.A. SUTTON, 1984.

REGISTERED PROFESSIONAL LAND SURVEYOR
William R. Wells
 OREGON
 JULY 22, 1977
 WILLIAM R. WELLS
 1106
 RENEWS 6/30/06

WILLIAM R. WELLS, PLS
 2602 N.E. RIVERSIDE PLACE
 P.O. BOX 1696
 PENDLETON, OR 97801
 PHONE: (541) 276-6362

DATE: 09/04	DR. BY: JMW
CK. BY: WRW	NO: 04-956

PROJECT: \rstarkeyrat
 BOUNDARY SURVEY FOR:
R. A. GRANGER
 LOCATED IN SECTION 36,
 T3S., R33 1/2 E., W.M.,
 UNION COUNTY, OREGON.