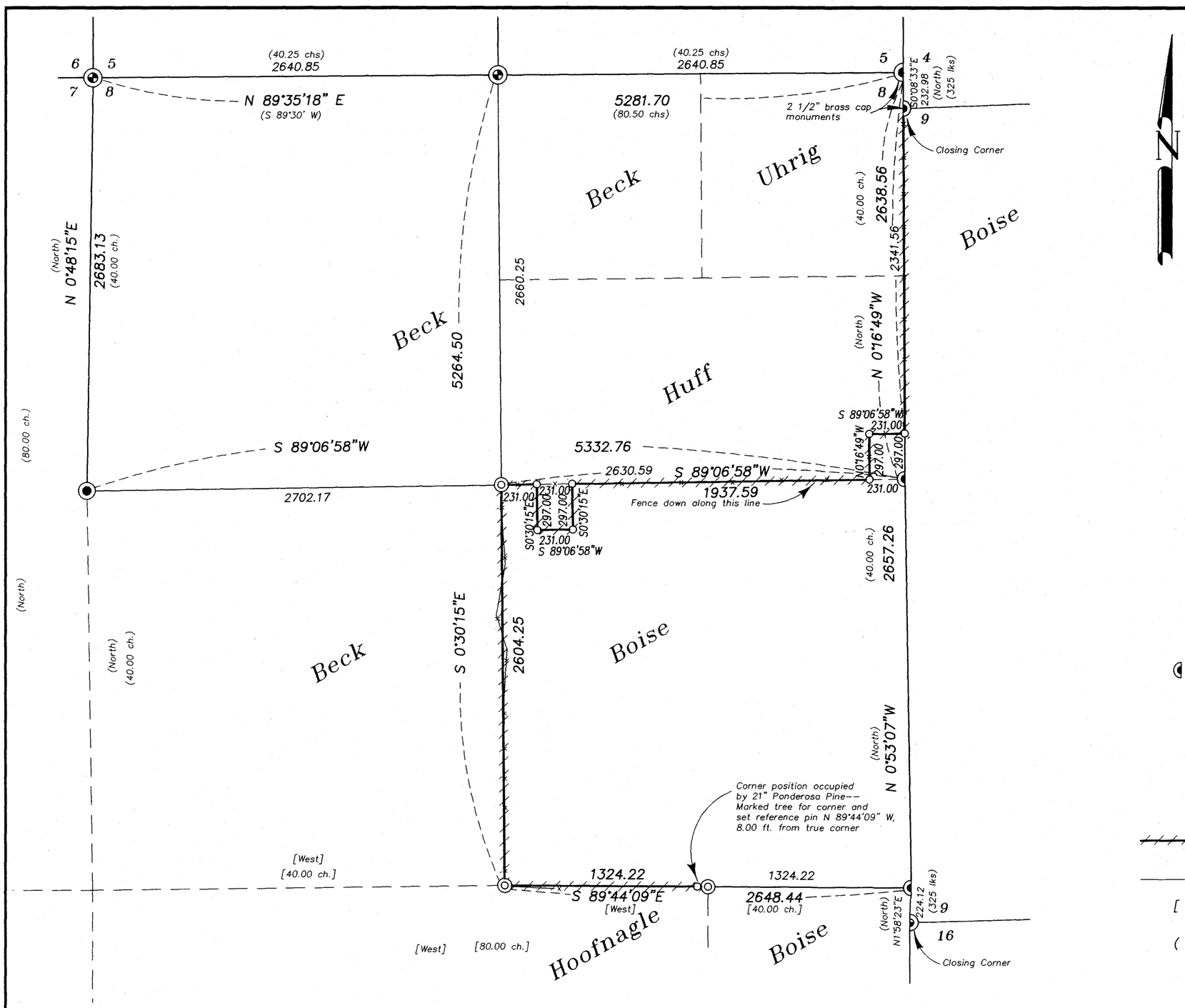

BASIS OF BEARING

Solar observation taken at the corner common to Sections 5 and 8, Township 2 South, Range 40 East of the Willamette Meridian.

SCALE: 1"=500'

REFERENCE MATERIAL

Union County Monumentation Records
Original GLO Survey Number 450, dated June 11, 1882, by Deputy Surveyor Henry Meldrum

Original GLO Survey Number 103, dated September 3, 1863, by Deputy Surveyor David P. Thompson

Survey Number 74–81
Survey Number 35–88
Survey Number 15–89
Survey Number 031–1999
Survey Number 041–2003

Deed References
Microfilm Number 20041316

LEGEND

- Found 2 1/2" aluminum monument set by survey number 031–1999
- Found 2 1/2" aluminum monument as per Union County Monumentation Records unless otherwise noted
- Found 2 1/2" Brass Cap monument set by survey number 74–81
- Set 2 1/2"x30" aluminum monument unless otherwise noted
- Set 5/8"x30" iron pin with plastic cap marked "BGB SURVEY MARKER"
- Set steel fence posts along property line at 250 ft± intervals
- Existing fence line
- [ ] Record information of GLO Contract Number 103 by David P. Thompson
- ( ) Record information of GLO Contract Number 450 by Henry Meldrum Thompson

NOTE:

For monumentation information, see monumentation records filed separately.

NARRATIVE

This survey was done at the request of Chuck Gambill, representing Boise Building Solutions. The purpose of this survey was to locate and mark the boundary of the Boise ownership within Section 8. I base the location of the common line with the Huff ownership on deed microfilm number 20041316. The remaining boundary is along the aliquot lines of the section. I found the controlling corners of the section as shown, and subdivide the section in accordance with the BLM Manual of Surveying Instructions. I find the existing fences to fit harmoniously with the exception of an area along the West line of the Southeast quarter as shown. The East 1/16th corner between Sections 8 and 17 falls in a 21" Ponderosa Pine. I marked the tree for the corner and set a reference pin on the Section line, 8.00 feet West of the true corner position. I find no other unusual conditions on this survey.

REGISTERED
PROFESSIONAL
LAND SURVEYOR
OREGON
JULY 17, 1986
RICK G. ROBINSON
2219
Renewal Date: Dec. 31, 2004

UNION COUNTY SURVEYOR
Date Received 8-5-04
Date Filed 8/5/04
By
File No. 021–2004

BAGETT, GRIFFITH & BLACKMAN
2006 Adams Avenue, LaGrande, Oregon
Map of Survey
Location & posting of Boise Building Solutions ownership situated in the East half of Section 8, Township 2 South, Range 40 East of the Willamette Meridian
UNION COUNTY, OREGON

SURVEYED FOR	Boise Building Solutions	
SURVEYED BY	R.G.R.	7–8/2004
Scale: 1" = 500'	Drawn by: R.G.R.	8/2004

SURVEY NUMBER 021–2004