

# BASIS OF BEARING

The South line of the Southeast Quarter of Section 36 being South 89°45'26" West, as per Survey Number 14-85 as filed in the Union County Surveyors office.

SCALE: 1"=200'

## LEGEND

- ◆ Found 5/8" iron pin set by Survey Number 49-71
- Found 5/8" iron pin with plastic cap marked "AP&A" set by survey number 014-1985
- Found a 2" diameter Aluminum Pipe with aluminum cap as described in Corner Remonumentation record.
- Set 5/8"x30" iron pin with plastic cap marked "BGB SURVEY MARKER"
- Found 5/8" iron pin with plastic cap marked "BGB SURVEY MARKER" set by Survey Number 018-2004
- Existing fence line
- - - Centerline of Street
- ( ) Record bearing or distance from Survey No. 14-85
- [ ] Record GLO bearing or distance
- ⊖ Power Pole

## REFERENCE MATERIAL

Survey Number 14-85 Survey Number 22-2000  
 Survey Number 3-70 Survey Number 49-71  
 Survey Number 77-71 Survey Number 018-2004  
 Microfilm Number 46072 Microfilm Number 46073  
 Microfilm Number 77777 Microfilm Number 79164  
 Microfilm Number 982224 Microfilm Number 987575  
 Microfilm Number 101230 Microfilm Number 20015604  
 Eastern Oregon Title Co. Report No. 03-13936  
 GLO Records, Union County Remonumentation Records

## NARRATIVE

This survey was ordered by John Meek and Lee Insko to mark their common boundaries. Mr. Insko also wished to define his East boundary and his lines that were common with the Reisom Property. I base this survey on monuments set by Surveys 14-85, 3-70, 22-2000 and Survey Number 018-2004 for Reisom Corporation. Lee and Elizabeth Insko acquired the East half of the East half of the Southwest Quarter, and the entire Southeast quarter of Section 36, excepting the North twenty acres of the Northeast Quarter of the Southeast Quarter and excepting the North two rods of the Northwest Quarter of the Southeast Quarter in deed document 46072. Insko then sold to John and Kristine Bush lands which are now owned by Meek. Meek acquired his property (which was originally sold to Bush) from John and Patricia Fagan, MF 982224, and I find that the Meek East Line matches the calls exactly with the West Line of the remaining Insko property. I broke Section 36 in the standard manner, and run the metes and bounds description. I find that Insko acquired all of the Northeast Quarter of the Southeast Quarter of Section 36, EXCEPT the North 20 acres of the Northeast Quarter of the Southeast Quarter. I believe that the intent was to convey the North half of the aforementioned property and have divided it on the basis of equal distance from the 1.16 corners. I find no other unusual conditions with this survey.

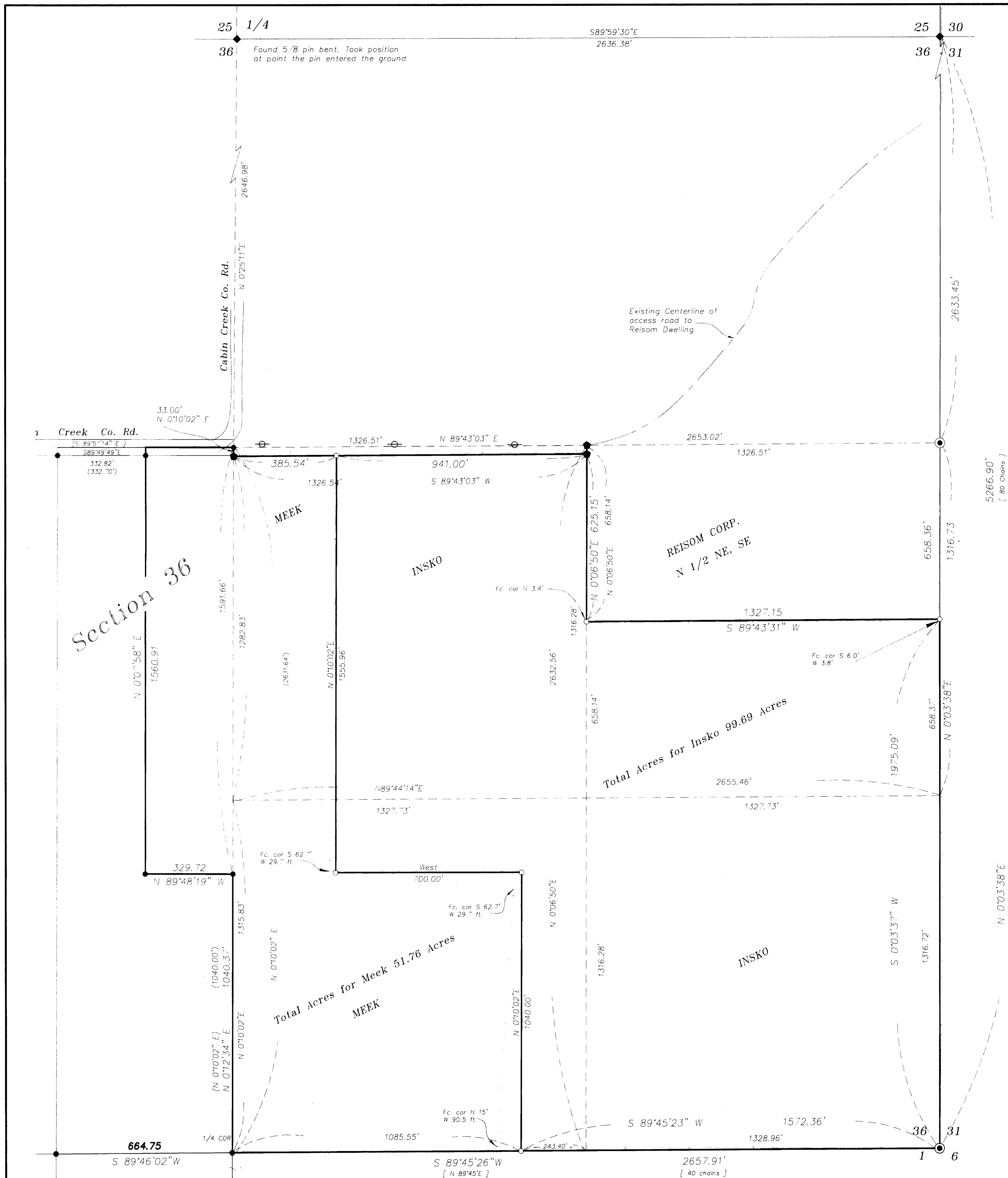

UNION COUNTY  
 SURVEYOR  
 Date Received 8/09/04  
 Date Filed 8/09/04  
 By R. Robinson, Deputy  
 File No. 079-2004

REGISTERED  
 PROFESSIONAL  
 LAND SURVEYOR  
 GREGORY T. BLACKMAN  
 991  
 Renewal Date: Dec. 31, 2005

BAGETT, GRIFFITH & BLACKMAN  
 2006 Adams Avenue, LaGrande, Oregon  
 Map of Survey  
 Situate in the Southeast Quarter of Section 36, Township 3 North, Range 39 East of the Willamette Meridian  
 Union County, Oregon  
 SURVEYED FOR MEEK - INSKO  
 SURVEYED BY GTB 6/06/04  
 Scale: 1" = 400 ft. Drawn by: GTB 6/23/04