

**BASIS OF BEARING**  
 THE EAST LINE OF SECTION 32 AS RECORDED  
 ON MAP OF SURVEY 004-1989.

**REFERENCE**

[A]	MAP OF SURVEY	004-1989
[B]	MAP OF SURVEY	020-1993
[C]	ODOT	DRG: 88-6-10
[D]	FEE DOCUMENT	97-3434
[E]	DEED	BOOK 154 PAGE 543
[F]	DEED	BOOK 154 PAGE 318
[G]	DEED	BOOK 153 PAGE 202
[H]	FEE DOCUMENT	2001-0390

**NARRATIVE**

THIS SURVEY WAS MADE AS A REQUEST OF THE FORESTRY SECTION OF THE OREGON PARKS AND RECREATION DEPARTMENT. THE PURPOSE IS TO DELINEATE THE SOUTHERN BOUNDARY OF HILGARD JUNCTION STATE PARK FOR THAT PORTION OF THE PARK IN SECTION 6, TOWNSHIP 3 SOUTH, AND SECTION 32, TOWNSHIP 2 SOUTH, BOTH IN RANGE 37 EAST, WILLAMETTE MERIDIAN.

THE BOUNDARY THROUGH SECTION 6 WAS ESTABLISHED BY HOLDING THE MONUMENT LOCATIONS PER SURVEY NUMBER 020-1993 AND ESTABLISHING THE SOUTHEAST CORNER OF NORTH HALF OF LOT 1 BY PROPORTIONATE MEASUREMENT BETWEEN THE NORTHEAST SECTION CORNER AND EAST QUARTER - WITNESS CORNER. ONE NOTE REGARDING SAID SURVEY MAP 020-1993, THE BEARING AND DISTANCE STATED ON THE MAP BETWEEN IRON RODS SET DIAGONALLY THROUGH LOT 3, APPEARS TO BE A SCRIBER ERROR. THE MONUMENTS LOCATION AS MEASURED IN THE FIELD RELATES TO OTHER CORRESPONDING CALLS ON SAID MAP.

SECTION 32 WAS ORIGINALLY COMPLETED UNDER TWO GLO CONTRACTS. ODELL AND GRAY COMPLETED THE SOUTHERN EXTERIOR OF THE TOWNSHIP IN MAY 27, 1867 AND JOHN A. HURLBURT COMPLETED THE SUBDIVISION IN AUGUST 5, 1873. THIS AREA HAS SEEN LITTLE SURVEY ACTIVITY SINCE THAT TIME. SURVEY OF MAP NUMBER 004-1989, RE-MONUMENTED THE SOUTHWEST, NORTHWEST AND THE WEST QUARTER CORNER, AND SURVEY MAP NUMBER 055-1992, RE-MONUMENTED THE NORTHEAST SECTION CORNER. THE SOUTHEAST CORNER OF SECTION 32 HAD NO RECORD OF BEING REVISITED SINCE IT'S ORIGIN IN 1867. IN THE AREA OF SOUTHEAST CORNER WAS A DILAPIDATED ROCK CRIB FENCE CORNER. BITS OF RUSTED BARBED WIRE WERE FOUND ON THE GROUND BETWEEN DOWNED, WEATHERED FENCE POSTS LYING NEAR ROCK PILES PROVIDING EVIDENCE OF THE EXISTANCE OF AN OLD FENCE HEADING NORTH AND WEST FROM SAID ROCK CRIB. A SEARCH ALONG THE RANGE LINE WAS CONDUCTED AND YIELDED THE CLOSEST CONTROLLING MONUMENT TO BE ON THE EAST TOWNSHIP LINE. USING A SINGLE PROPORTIONATE METHOD BETWEEN CONTROLLING MONUMENTS (SOUTHWEST CORNER SECTION 32 AND THE SOUTHEAST CORNER OF SECTION 36) ALONG THE RANGE LINE PLACED THE ROCK CRIB 3- FEET NORTH AND 16- FEET WESTERLY OF THE MATHEMATICAL SOLUTION. THE PHYSICAL EVIDENCE OF THE ROCK CRIB FENCE CORNER WAS HELD FOR THE SECTION CORNER.

THE SECTION WAS THEN MATHEMATICALLY SUBDIVIDED INTO THE ALIQUOT PARTS AS SHOWN.

SCALE: 1" = 400'

**LEGEND**

- FOUND 5/8" REBAR WITH YELLOW PLASTIC CAP MARKED "BGA SURVEY MARKER" OR AS NOTED
- FOUND ALUMINUM MONUMENT PER SURVEY MAP 004-1989
- SET 5/8" X 30" REBAR WITH YELLOW PLASTIC CAP MARKED "OREGON STATE PARKS"
- ⊗ SET 5/8" X 30" REBAR WITH 2" ALUMINUM CAP STAMPED "OREGON STATE PARKS DIVISION" IN MOUND OF STONES
- ⊙ SET 2" X 30" FLARED END ALUMINUM PIPE WITH 2-1/2" BRASS CAP IN MOUND OF STONES.
- EXISTING FENCE LINE
- (1358.27') RECORD DISTANCE AND / OR BEARING
- [A] REFERENCE SOURCE
- ODOT OREGON DEPARTMENT OF TRANSPORTATION
- OPRD OREGON PARKS AND RECREATION DEPARTMENT
- MF MICROFICHE FILES
- GLO GOVERNMENT LAND OFFICE

**UNION COUNTY SURVEYOR**

Date Received 12/19/02

Date Filed 12/31/02

By R. Robinson Deputy

File No. 049-2002

12/4/02

REGISTERED PROFESSIONAL LAND SURVEYOR

William L. Baierski

OREGON JANUARY 21, 1992 WILLIAM L. BAIERSKI 2531

RENEWAL DATE 12/31/03



**OREGON PARKS AND RECREATION DEPARTMENT**  
 1115 COMMERCIAL ST. NE, SALEM, OREGON 97301

**HILGARD JUNCTION STATE PARK**  
 SEC. 6, T. 3 S, R. 37 E. AND  
 SEC. 32, T. 2 S, R. 37 E. W.M.

UNION COUNTY, OREGON  
 DATE: MAY 19, 2002 PAGE 1 / 2

**SURVEY NUMBER 049-2002**

hi\_sbndy\_ros.dwg

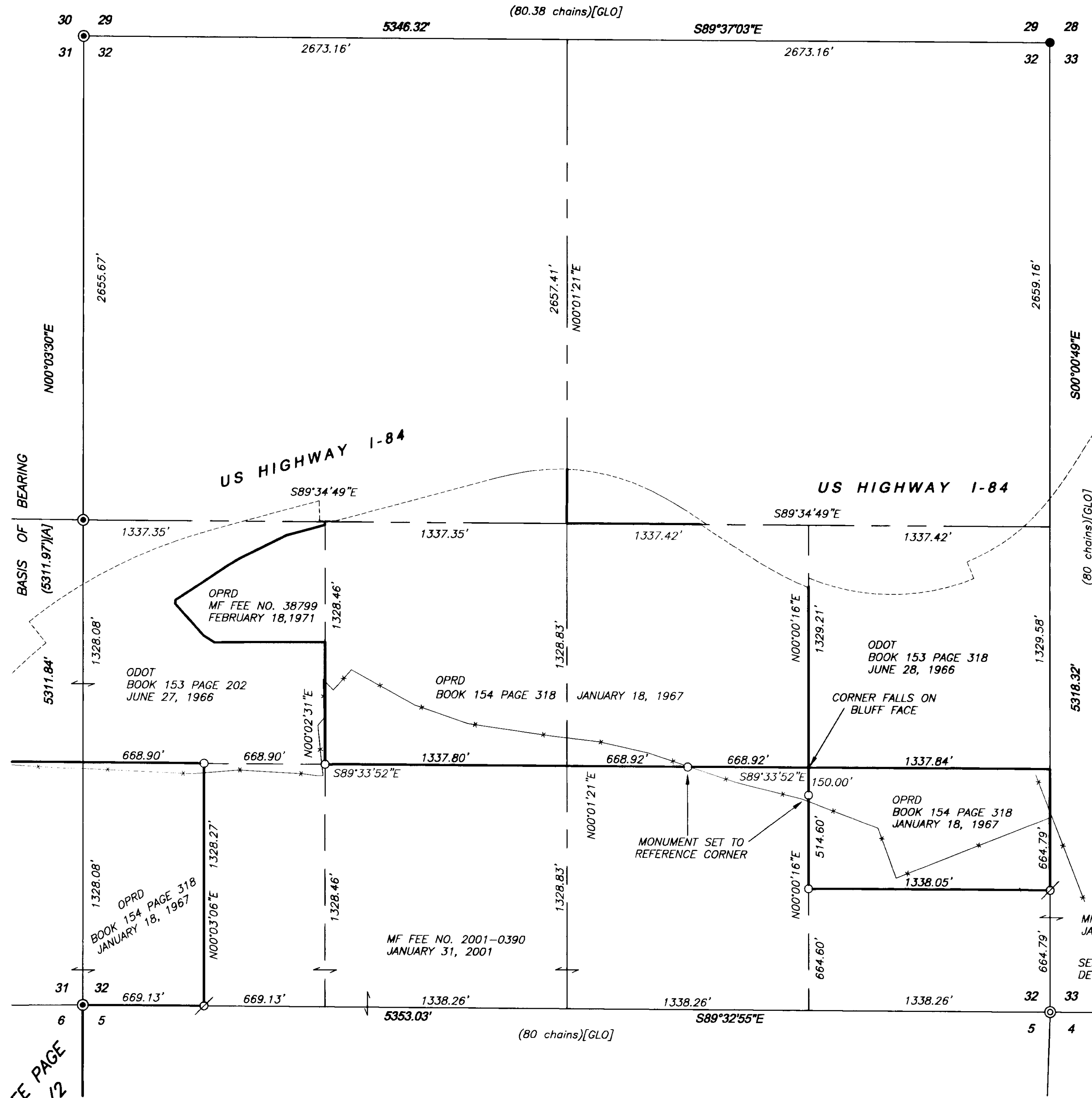

(2-1/2" ALUMINUM CAP  
PER MAP OF SURVEY  
032-1992)

**NOTES**

1. ALUMINUM MONUMENT HAS EVIDENCE OF BEING DISTURB BY MOWING EQUIPMENT AND LIES 0.53' NORTHERLY.
2. FOUND 5/8" REBAR, 0.75' UP, NO CAP



SCALE: 1" = 400'

12/4/02  
REGISTERED  
PROFESSIONAL  
LAND SURVEYOR  
*William L. Baier*  
OREGON  
JANUARY 21, 1992  
WILLIAM L. BAIERSKI  
2531  
RENEWAL DATE 12/31/03

**RANGE LINE DETAIL**  
NOT TO SCALE

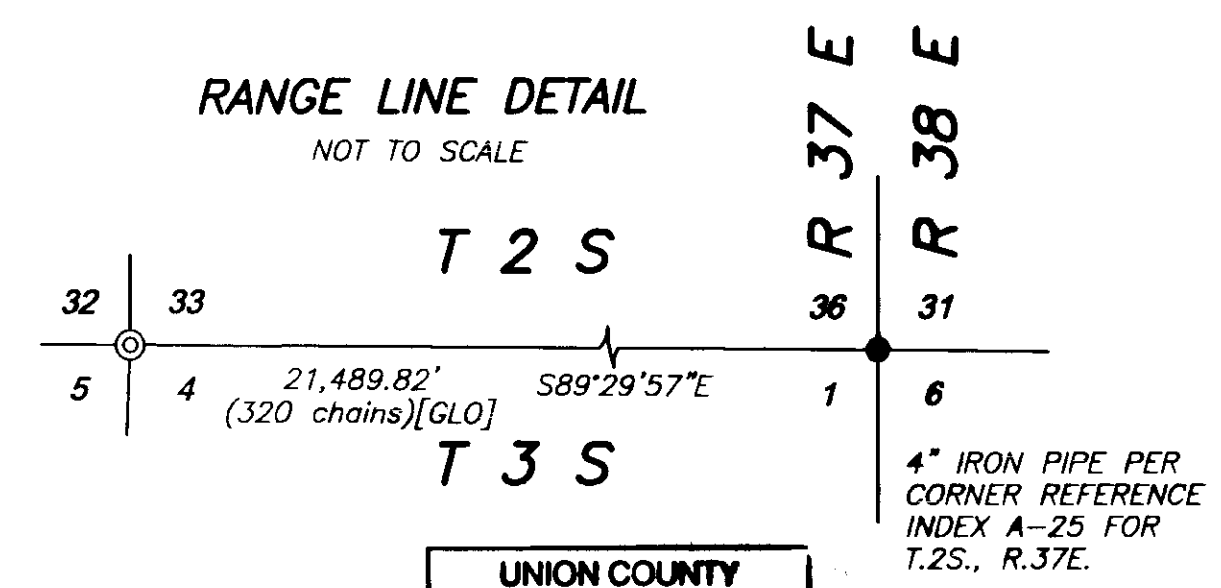

**UNION COUNTY  
SURVEYOR**  
Date Received 12/19/02  
Date Filed 12/19/02  
By R. Robinson, Deputy  
File No. 049-2002

MF FEE NO. 2001-0390  
JANUARY 31, 2001

SEE RANGE LINE  
DETAIL

**OREGON PARKS AND RECREATION DEPARTMENT**  
1115 COMMERCIAL ST. NE, SALEM, OREGON 97301



**HILGARD JUNCTION STATE PARK**  
SEC. 6, T. 3 S, R. 37 E. AND  
SEC. 32, T. 2 S, R. 37 E. W.M.

UNION COUNTY, OREGON  
DATE: MAY 19, 2002 PAGE 2 / 2

**SURVEY NUMBER 049-2002**

SEE PAGE  
1/2