

## VICINITY MAP AND SHEET INDEX

### LEGEND

- INDICATES SET 5/8 INCH IRON ROD, 30 INCHES LONG WITH YELLOW PLASTIC CAP STAMPED APA
- ▷ INDICATES CENTERLINE ROAD STATION, NO MONUMENT SET
- ⊕ INDICATES FOUND PUBLIC LAND SURVEY MONUMENT DESCRIBED HEREON. MONUMENT TO BE REESTABLISHED AFTER COMPLETION OF IMPROVEMENTS.
- INDICATES RIGHT-OF-WAY LIMITS
- INDICATES LINES OF THE PUBLIC LAND SURVEY SYSTEM
- INDICATES CENTERLINE OF ROADWAY

## SURVEY NARRATIVE

THIS SURVEY WAS PERFORMED AT THE REQUEST OF UNION COUNTY FOR THE PURPOSE OF LOCATING, MONUMENTING, AND LEGALIZING THE LOCATION OF COUNTY ROAD NUMBER 14, McALISTER ROAD, FROM ITS INTERSECTION WITH BUCHANAN LANE IN A NORTHERLY DIRECTION TO ITS INTERSECTION WITH THE NORTH LINE OF SECTION 3, T35, R38E, W.M. IN THE CITY OF ISLAND CITY.

A SEARCH OF THE UNION COUNTY RECORD FOUND NO ROAD OPENING DOCUMENTS FOR THE PORTION OF McALISTER ROAD FROM BUCHANAN LANE TO THE ISLAND CITY LIMITS. THE PLAT OF ISLAND CITY, FILED IN JULY OF 1874, SHOWS A STREET 60 FEET IN WIDTH CALLED "B" STREET OR "MAIN" STREET IN THE LOCATION OF McALISTER ROAD. THIS SURVEY USES THE RIGHT-OF-WAY WIDTH OF 60 FEET FOR THE ENTIRE LENGTH OF McALISTER ROAD. THE DEED OF RECORD FOR EACH PROPERTY ABUTTING McALISTER ROAD WAS EXAMINED FOR ANY REFERENCE TO THE ROAD. THE MAJORITY OF THE PROPERTIES WERE DESCRIBED BY METES AND BOUNDS OR ALIQUOT PARTS WITH EXCEPTION MADE FOR THAT PORTION OF THE PROPERTY LYING WITHIN THE RIGHT OF WAY OF McALISTER, RIGHT OF WAY WIDTH OR LOCATION NOT DEFINED.

THE EXISTING ROAD CENTERLINE, AS DEFINED BY LOCATING THE CENTER OF THE CENTERLINE STRIPES, IS COINCIDENT WITH THE NORTH-SOUTH CENTER SECTION LINE THROUGH SECTIONS 3 ONLY AT THE NORTH ONE-QUARTER CORNER AND DIVERGES BY AS MUCH AS THREE AND ONE-HALF FEET AT OTHER PLACES. FROM BUCHANAN LANE NORTH TO STATION 10+00, (NEAR THE NORTH ONE-QUARTER CORNER OF SECTION 3), THE ALIGNMENT FOLLOWS ODOT DRAWING NUMBER 7B-7-1 (1951). THIS DRAWING SHOWS A SURVEY CENTERLINE APPARENTLY BASED UPON THE AVERAGE LOCATION OF IMPROVEMENTS ALONG THE HIGHWAY. UNION COUNTY SURVEY NUMBER 56-71 ESTABLISHED A RELATIONSHIP TO THE ODOT CENTERLINE WITH EXISTING PUBLIC LAND SURVEY MONUMENTS. THIS RELATIONSHIP HAS BEEN PERPETUATED BY OTHER SURVEYS FOR OVER THIRTY YEARS AND THIS LEGALIZATION IS BASED UPON THAT GEOMETRY.

MONUMENTS WERE SET ALONG THE RIGHT-OF-WAY AT ALL POINTS OF INTERSECTION AND AT 1000 FOOT INTERVALS ON TANGENTS. COORDINATES SHOWN ARE OREGON STATE PLANE COORDINATES, NORTH ZONE, NAD1983(1991). A COMBINED PROJECT SCALE FACTOR OF 0.9997679417 WAS CHOSEN FOR THE PROJECT. GROUND COORDINATES MAY BE OBTAINED BY MULTIPLYING BOTH THE NORTH AND EAST COORDINATE BY THE INVERSE OF THIS NUMBER.

BEARINGS AND DISTANCES SHOWN ARE ALONG THE ROADWAY CENTERLINE FROM POINT OF INTERSECTION TO POINT OF INTERSECTION, CURVATURE, ETC. UNLESS OTHERWISE NOTED.

## BASIS OF BEARINGS

SATELLITE OBSERVATIONS AT THE SOUTH ONE-QUARTER CORNER OF SECTION 3. TO OBTAIN TRUE NORTH BEARINGS ROTATE IN A CLOCKWISE DIRECTION 1°44'27" AT THIS LOCATION.

## REFERENCES

- OREGON DEPARTMENT OF TRANSPORTATION DRAWING 7B-7-1.
- UNION COUNTY SURVEYS 56-71, 24-72, 76-74, 92-80, 15-83, 44-83, 50-84, 27-85, 9-90, 43-1991, 5-1992, 8-1992, 59-1994, 10-1996, 18-1998, 10-1999, 36-2001, 17-2002
- PLAT OF ISLAND CITY
- PLAT OF CAVINESS ADDITION TO ISLAND CITY
- PLAT OF STERLING'S 2ND ADDITION TO ISLAND CITY
- PLAT OF WHITE BIRCH SUBDIVISION
- PLAT OF MT. VIEW ADDITION
- MAJOR PARTITION PLAT 2001-13

REGISTERED PROFESSIONAL LAND SURVEYOR  
*H. Mc*  
 OREGON  
 JAN. 21, 1992  
 HARMON E. McLENDON  
 2537  
 RENEWS 12/21/02

UNION COUNTY SURVEYOR  
 Date Received 9/26/02  
 Date Paid 11/11/02  
 By R. Robinson Deary  
 File No. 041-2002

MAP OF SURVEY McALISTER ROAD LEGALIZATION SECTION 34, T28, SECTION 3, T38, R38E, W.M.		
CITY OF ISLAND CITY--UNION COUNTY, OREGON		
SCALE: 1"=100'	 anderson perry & associates, inc. ENGINEERING • SURVEYING • MATERIALS TESTING LA GRANDE, OR. WELLS WILMA, WA. BUNKER CITY, OR.	SHEET <b>1/3</b>
DATE: SEPT. 2002		JOB NO. 693-05

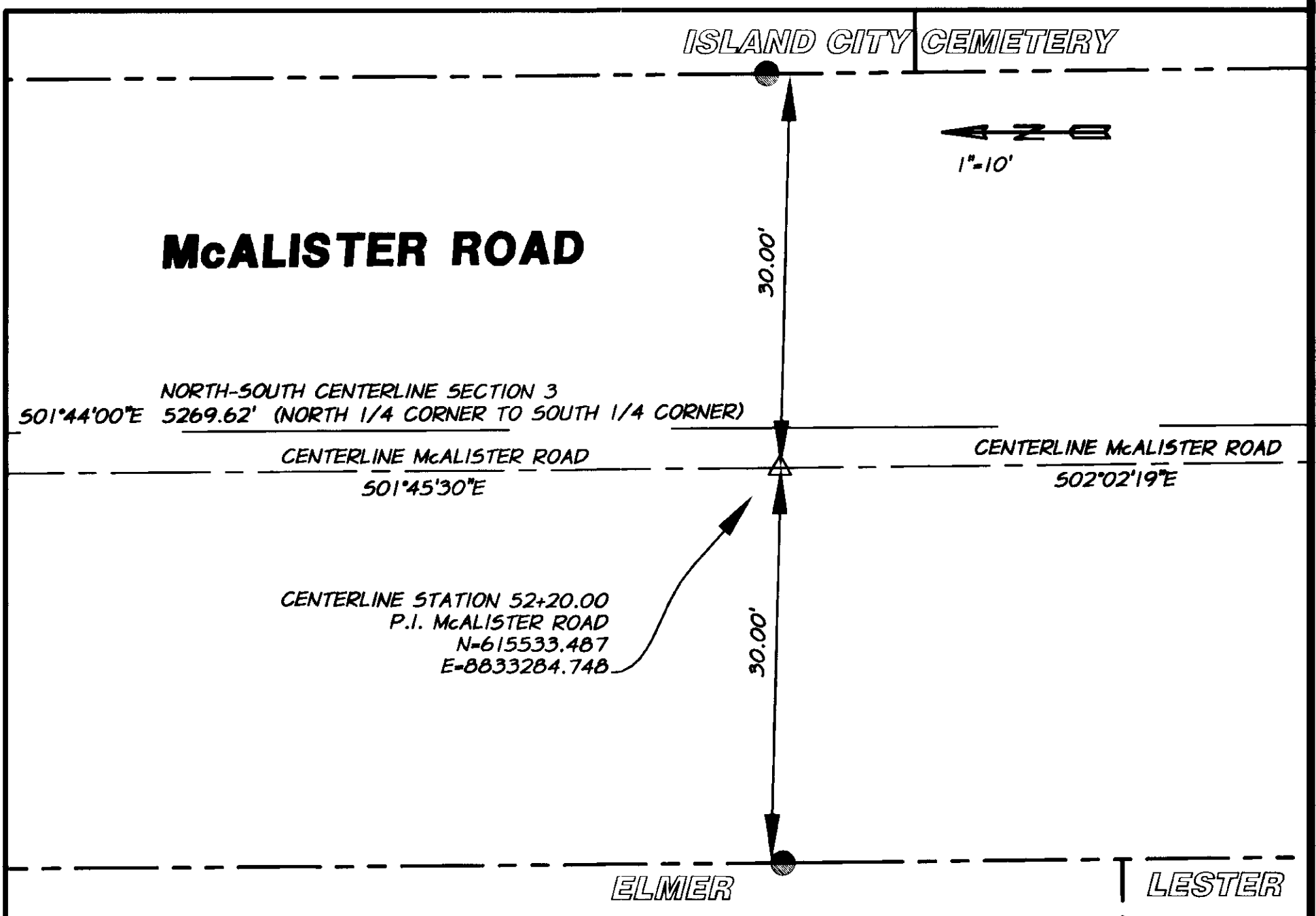
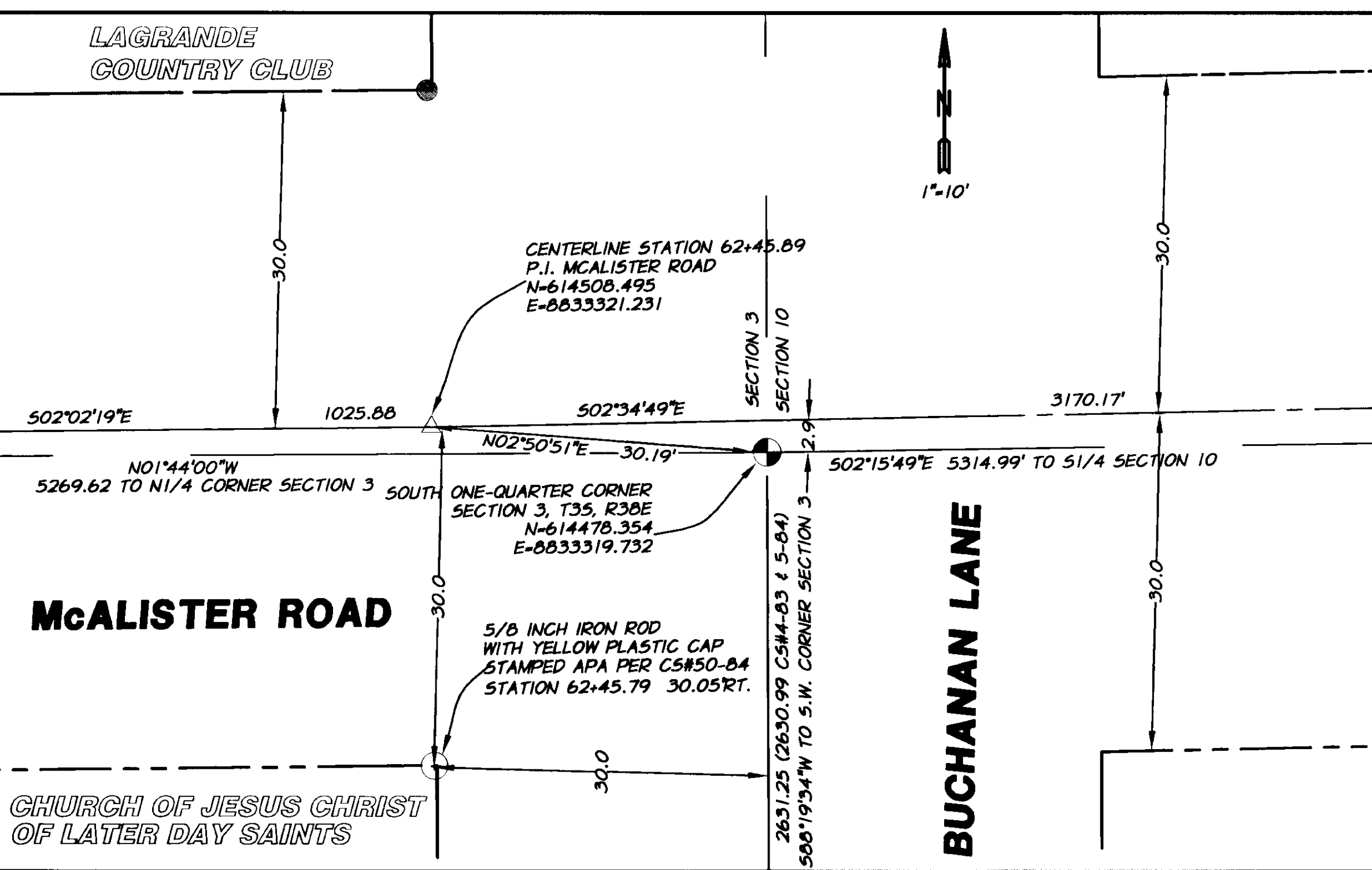
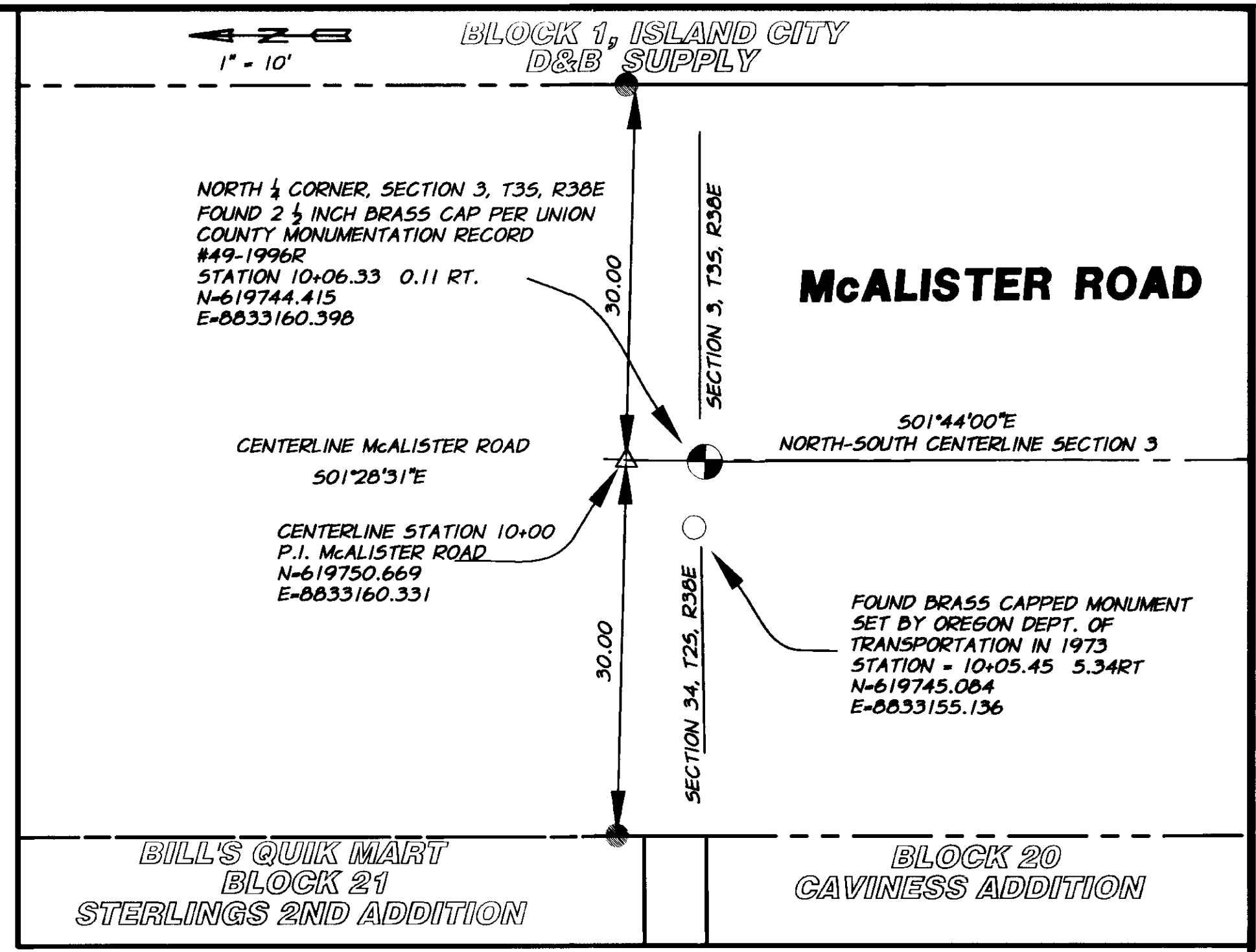
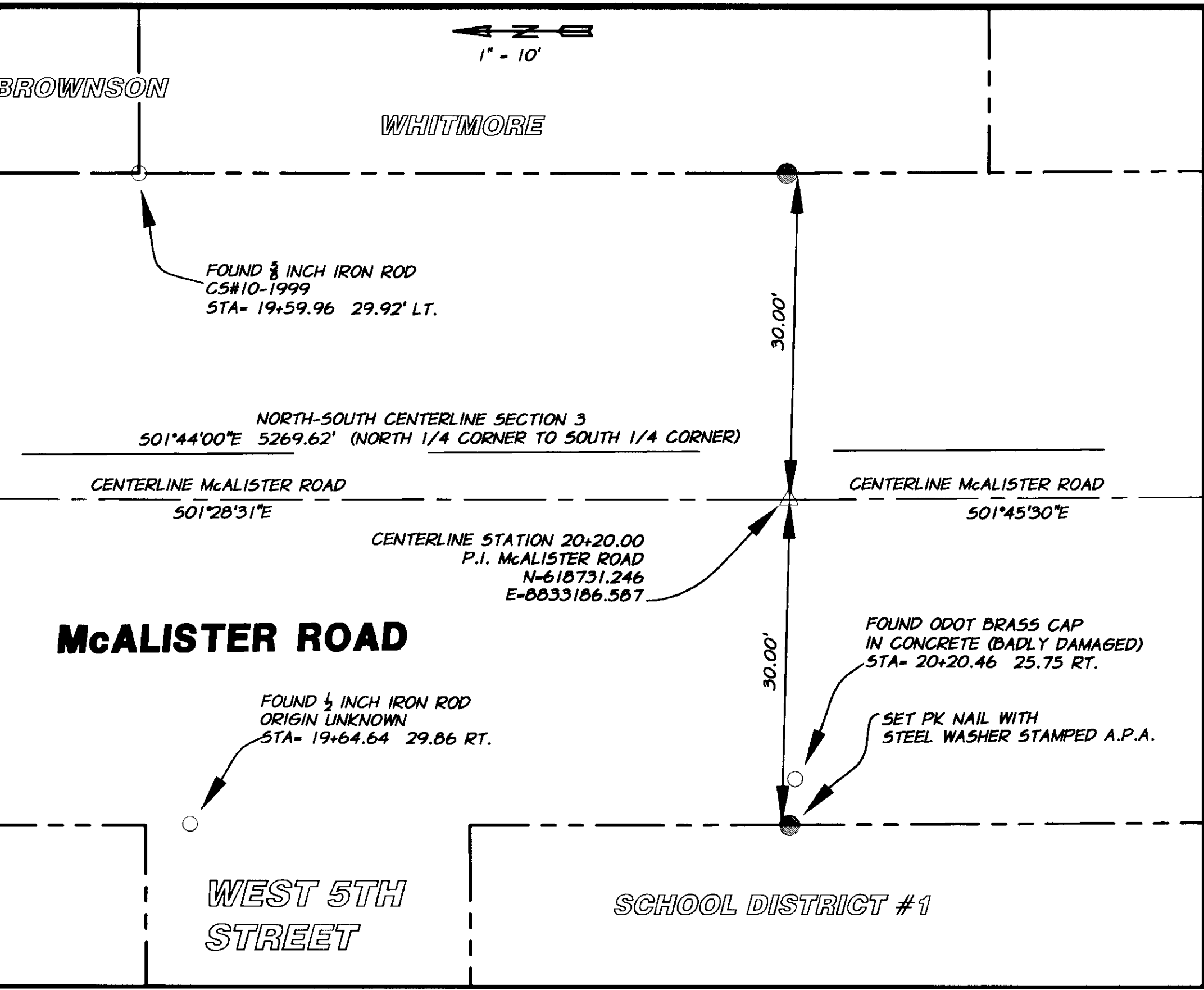

UNION COUNTY SURVEYOR

Date Received 9/26/02

Date Filed 11/11/02

R. Robinson Demery

No. 041-2002

REGISTERED PROFESSIONAL LAND SURVEYOR

H.M. [Signature]

OREGON  
JAN. 21, 1992  
HARMON E. MCLENDON  
2837  
RENEW 12/31/02

**MAP OF SURVEY**  
**McALISTER ROAD LEGALIZATION**  
**SECTION 34, T2S, SECTION 3, T3S, R38E, W.M.**

CITY OF ISLAND CITY, UNION COUNTY, OREGON

SCALE: AS SHOWN

DATE: 9/2002

JOB NO. 693-05

**2/3**

**Anderson Perry & Associates, Inc.**  
ENGINEERING • SURVEYING • MATERIALS TESTING  
LAGRANDE, OR. WALLA WALLA, WA. BUNKER CITY, OR.

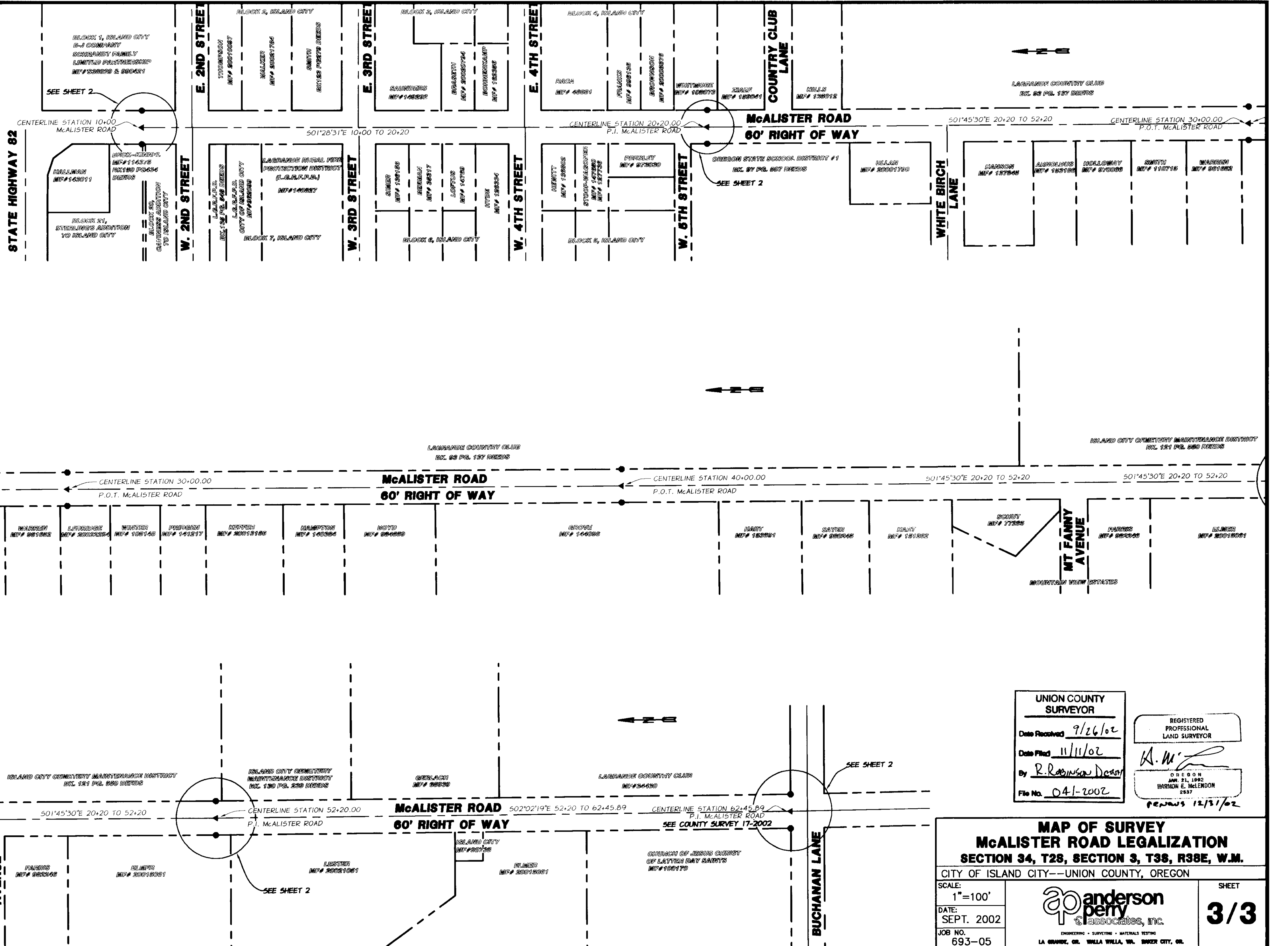

UNION COUNTY  
SURVEYOR

Date Received 9/26/02

Date Filed 11/11/02

By R. Robinson Dean

File No. 041-2002

REGISTERED  
PROFESSIONAL  
LAND SURVEYOR

*H. W. P.*

OREGON  
JAN. 21, 1992  
HARMON E. McLENDON  
2537

Renews 12/31/02

**MAP OF SURVEY**  
**McALISTER ROAD LEGALIZATION**  
**SECTION 34, T2S, SECTION 3, T3S, R38E, W.M.**

CITY OF ISLAND CITY--UNION COUNTY, OREGON

SCALE: 1"=100'

DATE: SEPT. 2002

JOB NO. 693-05

**anderson perry & associates, inc.**  
ENGINEERING • SURVEYING • MATERIALS TESTING  
LA GRANDE, OR. WILLA WILLA, WA. BIRCH CITY, OR.

SHEET **3/3**

SURVEY NUMBER 041-2002