

# BASIS OF BEARING

Solar observation taken at the Northwest corner of Section 19, Township 4 South, Range 40 East of the Willamette Meridian.

SCALE: 1" = 40'

## REFERENCE MATERIAL

Union County Monumentation Records  
 Survey Number 29-81  
 Survey Number 29-82  
 Survey Number 005-1997  
 Survey Number 026-2000  
 Minor Partition Plat Number 2001-01

### DEED REFERENCES

Microfilm Number 45497  
 Microfilm Number 66159  
 Microfilm Number 91491  
 Microfilm Number 101533  
 Microfilm Number 105173  
 Microfilm Number 105174

## NARRATIVE

This survey was done at the request of the First Baptist Church. The purpose of this survey is to monument the exterior of their ownership. The Church tract was originally a portion of the surrounding ownership. Since the time of the original Church deed, there have been dedications to the City of Union by both the Church, and the original owners. The dedications now surround the Church property. The descriptions for these dedications are all based on survey number 29-81. The Easterly pins of this survey were found as shown. Minor Partition Plat Number 2001-01 also found these pins, and show the locations of the Church tract, as confined by the dedication deeds. I monument the exterior of the Church tract on this basis.

## LEGEND

- Found 2 1/2" aluminum monument as per Union County monumentation records
- ⊙ Found 5/8" iron pin set by survey number 29-81
- Found 5/8"x30" iron pin with plastic cap marked "BGB SURVEY MARKER" set by survey number 005-1997
- Found 5/8"x30" iron pin with plastic cap marked "BGB SURVEY MARKER" set by Minor Partition Plat Number 2001-01
- Set 5/8" x 30" iron pin with plastic cap marked "BGB SURVEY MARKER"
- ( ) Record information of survey number 29-81
- [ ] Record information of microfilm number 101533
- { } Record information of microfilm number 105173
- Fence line
- - - Centerline

REGISTERED  
 PROFESSIONAL  
 LAND SURVEYOR

*Rick G. Robinson*

OREGON  
 JULY 17, 1996  
 RICK G. ROBINSON  
 2219

Renewal Date: Dec. 31, 2002

UNION COUNTY  
 SURVEYOR

Date Received 6/14/02

Date Filed 6/28/02

By [Signature]

File No. 021-2002

**BAGETT, GRIFFITH & BLACKMAN**  
 2006 Adams Avenue, LaGrande, Oregon

Map of Survey  
 Tract situated in the Northeast quarter of the Southwest quarter of Section 19, Township 4 South, Range 40 East of the Willamette Meridian  
 UNION COUNTY, OREGON

SURVEYED FOR	First Baptist Church	
SURVEYED BY	R.G.R.	6/2002
Scale: 1" = 40'	Drawn by: R.G.R.	6/2002

Oregon State Highway Number 237

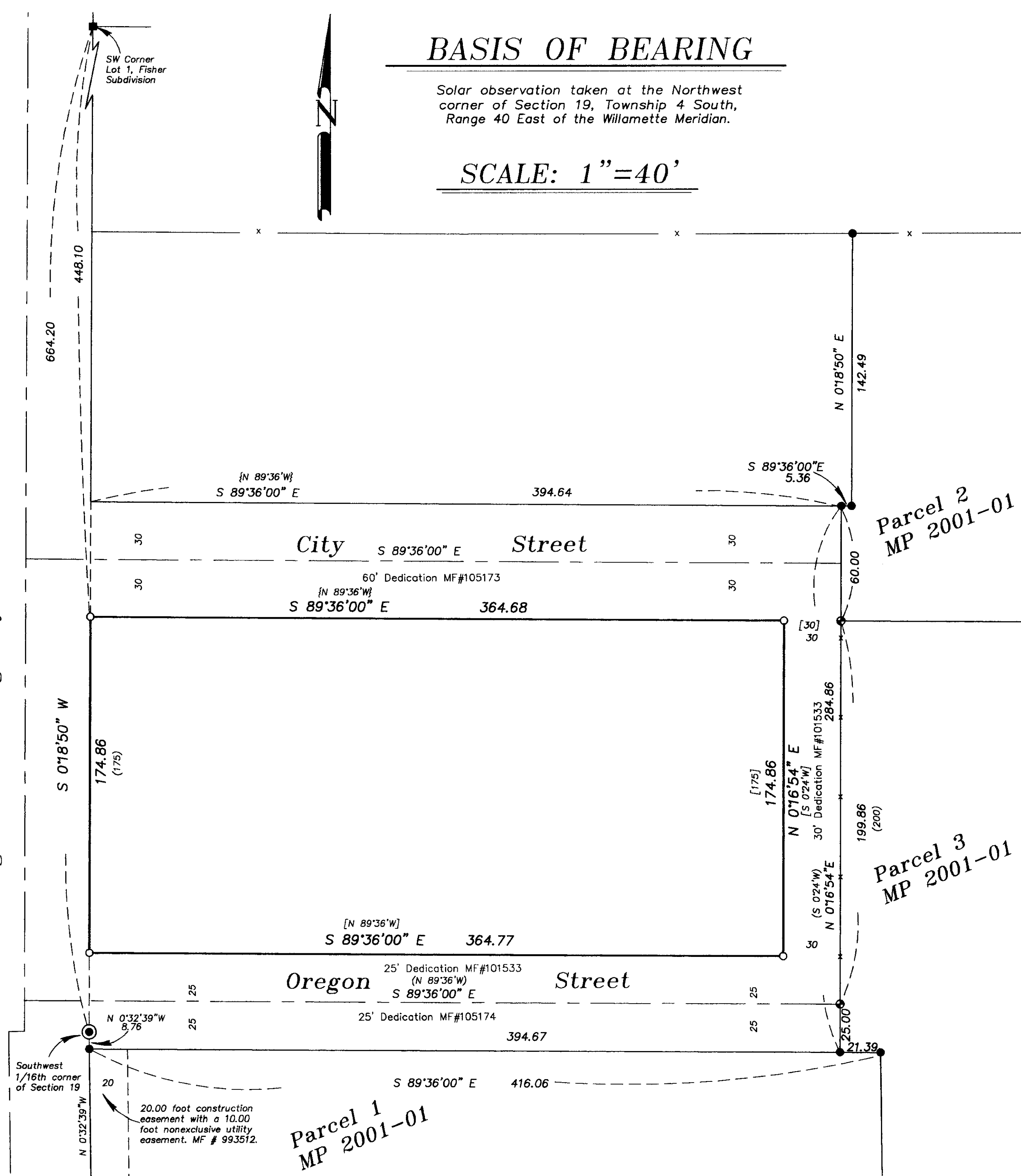

SURVEY NUMBER 021-2002